MAP 72

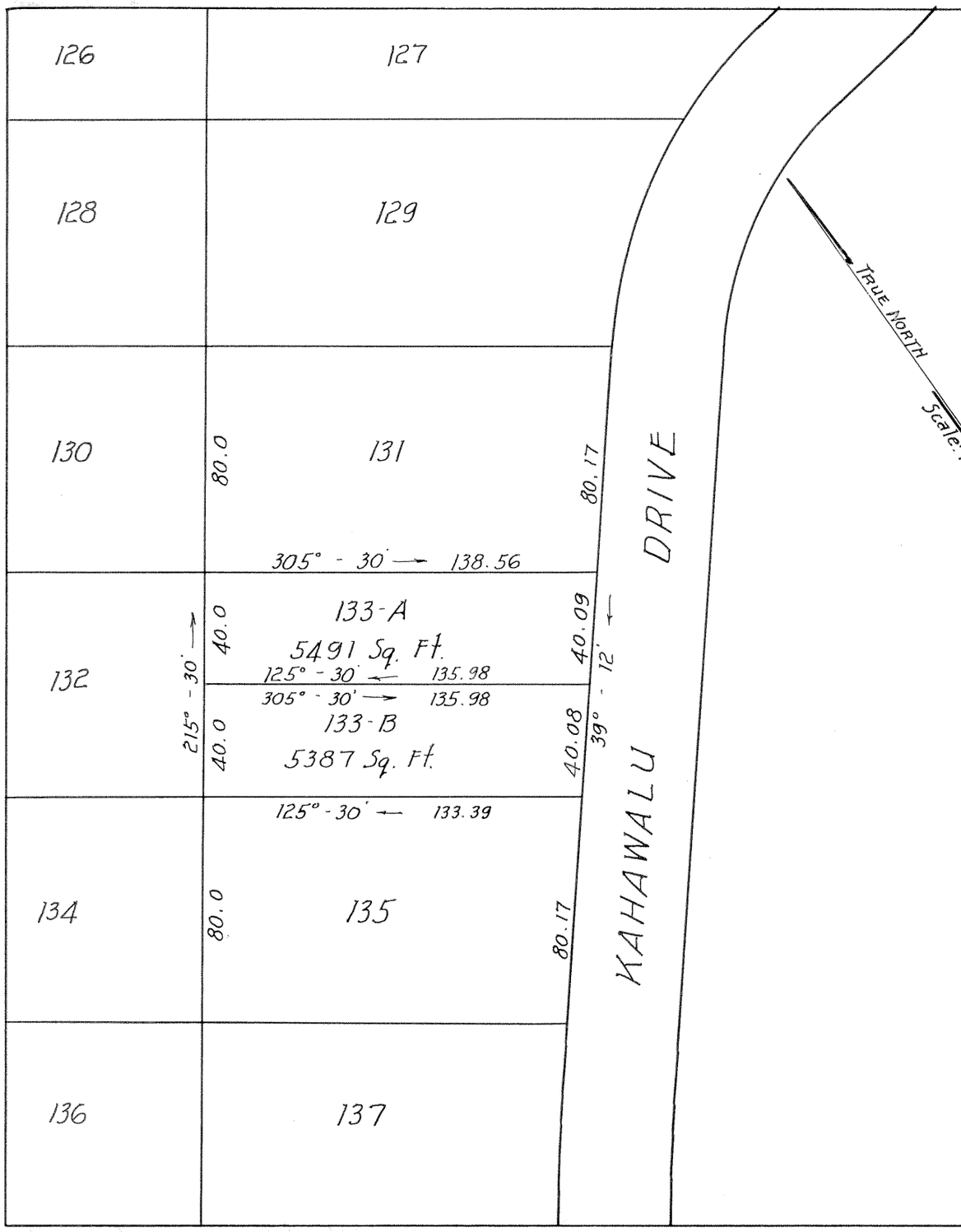

LAND COURT

TERRITORY OF HAWAII

"DOWSETT HIGHLANDS"

SUBDIVISION OF LOT 133 INTO LOTS 133-A AND 133-B
BEING THE SUBDIVISION OF A PORTION OF LOT A OF THE SUBDIVISION
OF LAND COURT APPLICATION Nº 198.

NUUANU VALLEY, HONOLULU, OAHU, T.H.
Scale: 1 in. = 50 ft.

TRUE NORTH
Scale: 1" = 50'

HONOLULU, T. H.
March 14, 1930.

WRIGHT, HARVEY & WRIGHT,
By: Stanley Wright
Surveyor & maker of plan
419 Dillingham Bldg.

THE DOWSETT COMPANY, LTD. (OWNER)
BY A. L. Dowsett
President
BY H. V. Monsarrat
Treas.

I hereby certify that the map hereon being a subdivision of Lot 133 of the subdivision of a portion of Lot A of the subdivision of Land Court Application No. 198, has been examined and verified and found to be correct.

Honolulu, T. H.
March 20, 1930.

Robert D. King
Surveyor, Territory of Hawaii.

APPROVED:— March 20, 1930.

A. L. Steadman
Judge of the Land Court.

Filed March 18, 1930
Abraham H. Akana
Assistant Registrar