MAP 87

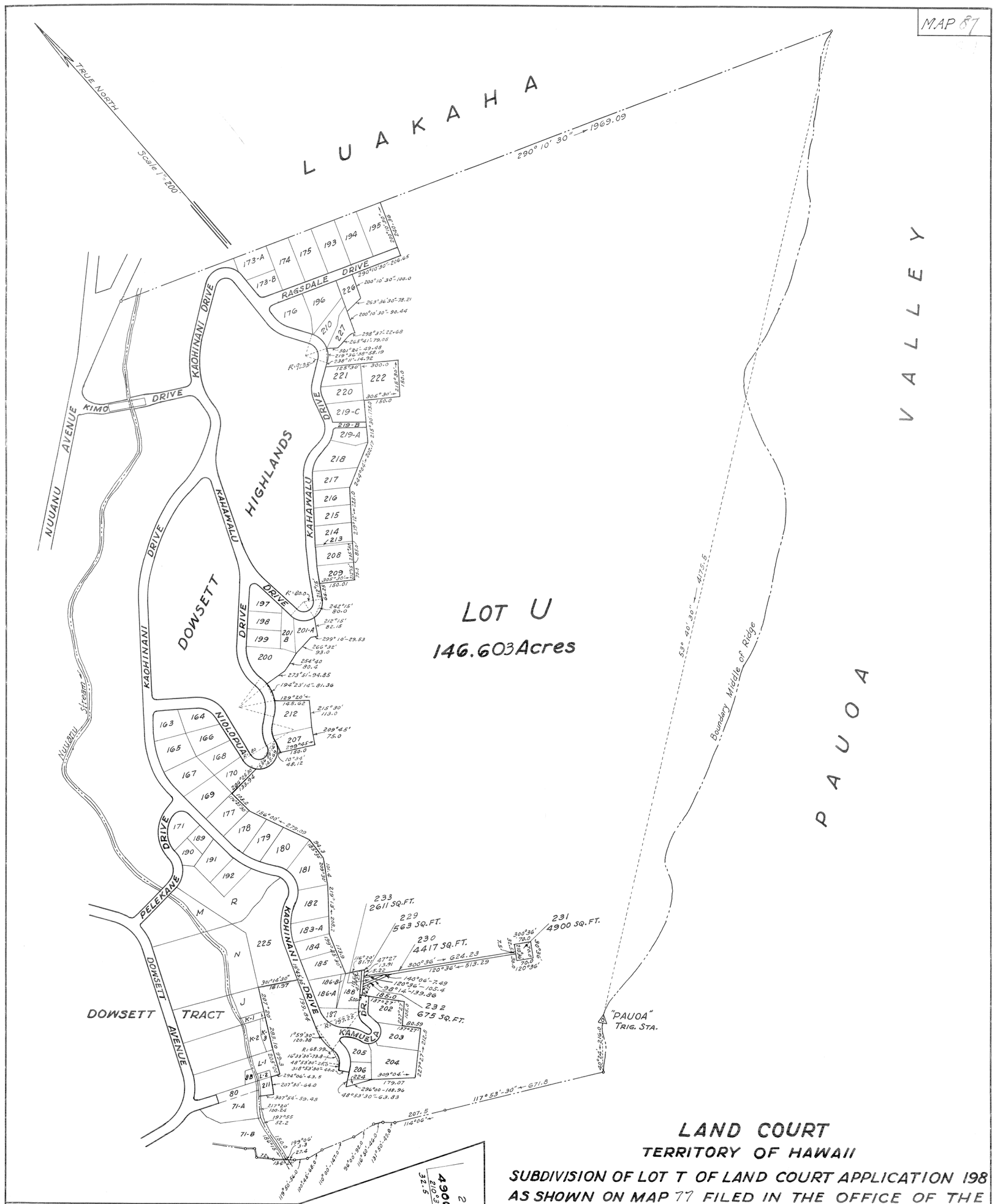

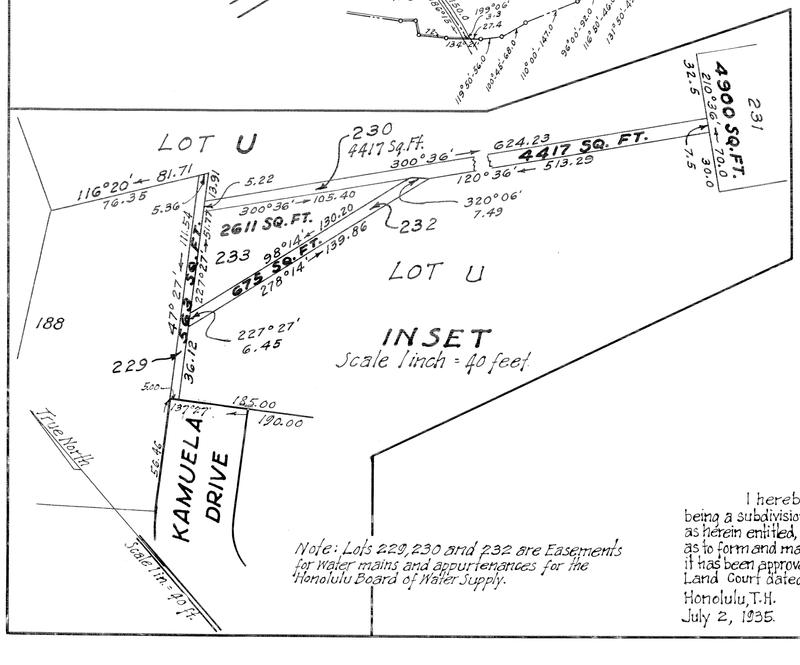

LAND COURT

TERRITORY OF HAWAII

SUBDIVISION OF LOT T OF LAND COURT APPLICATION 198 AS SHOWN ON MAP 77 FILED IN THE OFFICE OF THE ASSISTANT REGISTRAR OF THE LAND COURT INTO LOTS 229, 230, 231, 232, 233, AND U

DOWSETT HIGHLANDS, NUUANU VALLEY, HONOLULU, OAHU T.H.

Scale 1 in. = 200 ft.

HONOLULU T.H.
May 16, 1935

BOARD OF WATER SUPPLY
CITY & COUNTY OF HONOLULU
BY D. F. Balch
Surveyor and Maker of Plan
Surveyor's Registered Certificate 127-S

APPROVED:- Frederick Ohrt
Manager Board of Water Supply

Owners Name The Dowsett Company Limited (Vice-President)
Owners Certificate of Title 13211.

I hereby certify that the map hereon being a subdivision of Land Court Application 198, as herein entitled, has been examined and checked as to form and mathematical correctness, and that it has been approved by Order of the Judge of the Land Court dated July 2, 1935.
Honolulu, T.H.
July 2, 1935. Surveyor, Territory of Hawaii.

Note: Lots 229, 230 and 232 are Easements for Water mains and appurtenances for the Honolulu Board of Water Supply.

Filed June 18, 1935
Abraham K. Akana
Assistant Registrar