MAP 117

LAND COURT
TERRITORY OF HAWAII

LAND COURT APPLICATION 198

SUBDIVISION OF LOT 1-A
AS SHOWN ON MAP 79
INTO LOTS 1-A-1, 1-A-2, 1-A-3, 1-A-4, 1-A-5, 1-A-6 AND 1-A-7
NUUANU VALLEY, HONOLULU, OAHU, T.H.

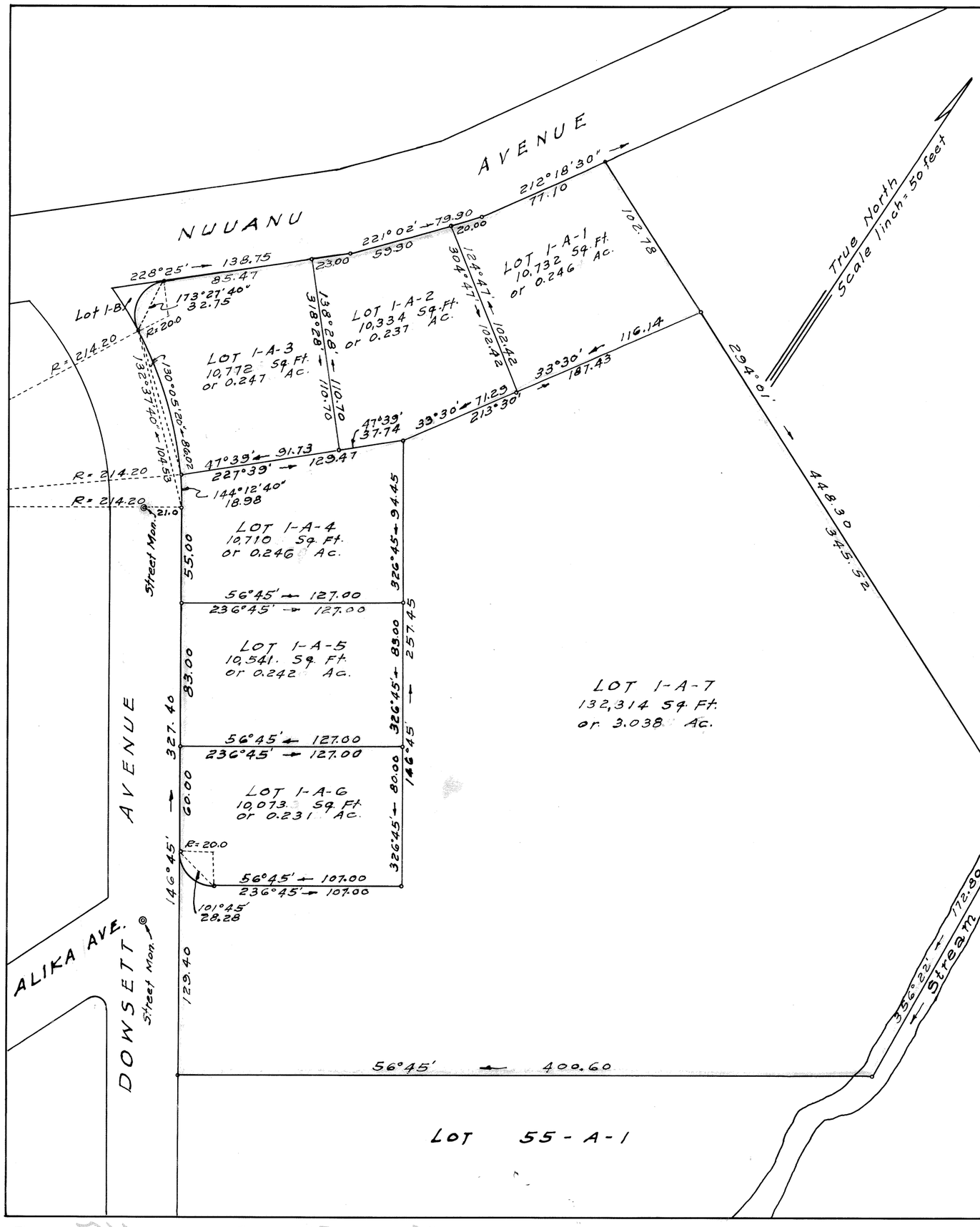

Schuman Bldg.
Honolulu, T.H.
May 8, 1947

R. M. TOWILL
REGISTERED LAND SURVEYOR
No. 151
HAWAII, U.S.A.

Registered Professional Surveyor
Certificate No. 151

OWNER: Allan Lin Pang
Florence Chang Pang

OWNER'S CERTIFICATE OF TITLE 34857

AUTHORIZED AND APPROVED BY ORDER OF THE JUDGE OF THE LAND COURT DATED SEPTEMBER 19, 1947.
BY ORDER OF THE COURT

REGISTRAR OF THE LAND COURT

Filed Sept. 2, 1947
Abraham N. Akana
Assistant Registrar

Tax Map Key 2-2-45-48
1601

15" x 21" = 2.2 Sq. Ft.