MAP 119

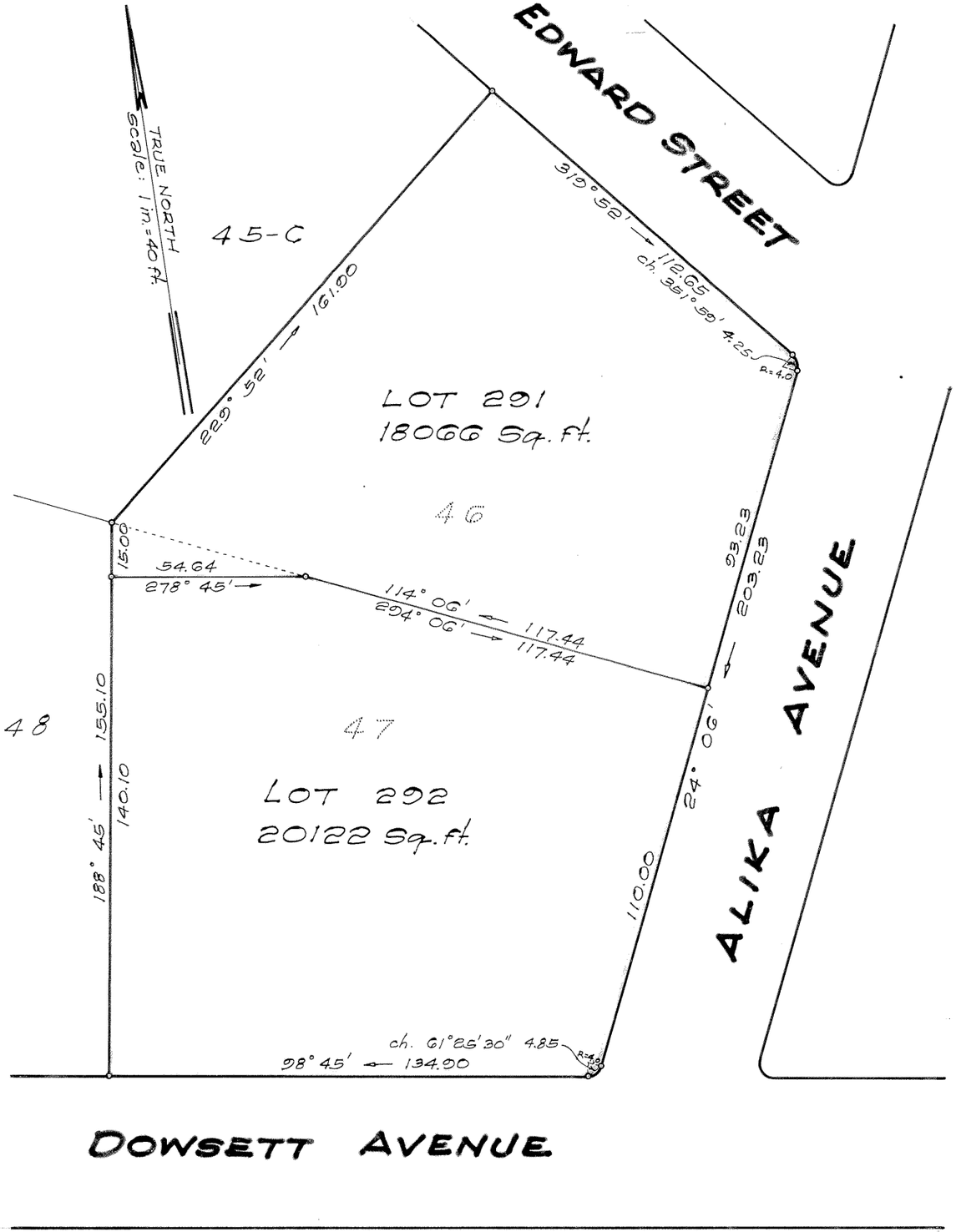

LAND COURT

TERRITORY OF HAWAII

LAND COURT APPLICATION 198

CONSOLIDATION OF LOTS 46 AND 47
AS SHOWN ON MAP 4
AND RESUBDIVISION OF SAID CONSOLIDATION
INTO LOTS 291 AND 292

NUUANU VALLEY, HONOLULU, OAHU, T. H.

February 10, 1948
22 Dillingham Bldg. Annex
Honolulu, T. H.

BERNARD H. McKEAGUE
REGISTERED LAND SURVEYOR
No 232
HAWAII, U.S.A.

Bernard H. McKeague
Registered Land Surveyor 232
Land Court Surveyor Certificate 43

OWNERS: GEORGE KINOSUKE FURUYA AND
TURIKO YAMAMOTO FURUYA
OWNERS CERTIFICATE OF TITLE NO. 33708

AUTHORIZED AND APPROVED BY ORDER OF THE
JUDGE OF THE LAND COURT DATED FEBRUARY 20, 1948
BY ORDER OF THE COURT
REGISTRAR OF THE LAND COURT

Filed Feb. 14, 1948
Abraham N. Akana
Assistant Registrar

TAX MAP KEY 2-2-44:01

10 X 15 = 1.0 sq. ft.