MAP 124

LAND COURT

TERRITORY OF HAWAII

LAND COURT APPLICATION 198
SUBDIVISION OF LOT 58-B AS SHOWN ON MAP 107
INTO LOTS 58-B-1 AND 58-B-2
AT NUUANU, VALLEY, HONOLULU, OAHU, T.H.

419 Damon Bldg.
Honolulu, T.H.
August 21, 1948

Fred E. Harvey
Surveyor and Maker of Plan
Registered Certificate 79-ES

FRED E. HARVEY
REGISTERED LAND SURVEYOR
No. 79
HAWAII, U.S.A.

OWNER: HARRIET EMILY WILDER WIGHT

Owner's Certificate of Title: 1058

AUTHORIZED AND APPROVED BY ORDER OF THE JUDGE OF THE LAND COURT DATED: SEPT. 22, 1948

BY ORDER OF THE COURT

Abraham K. Akana
Ass't REGISTRAR OF THE LAND COURT

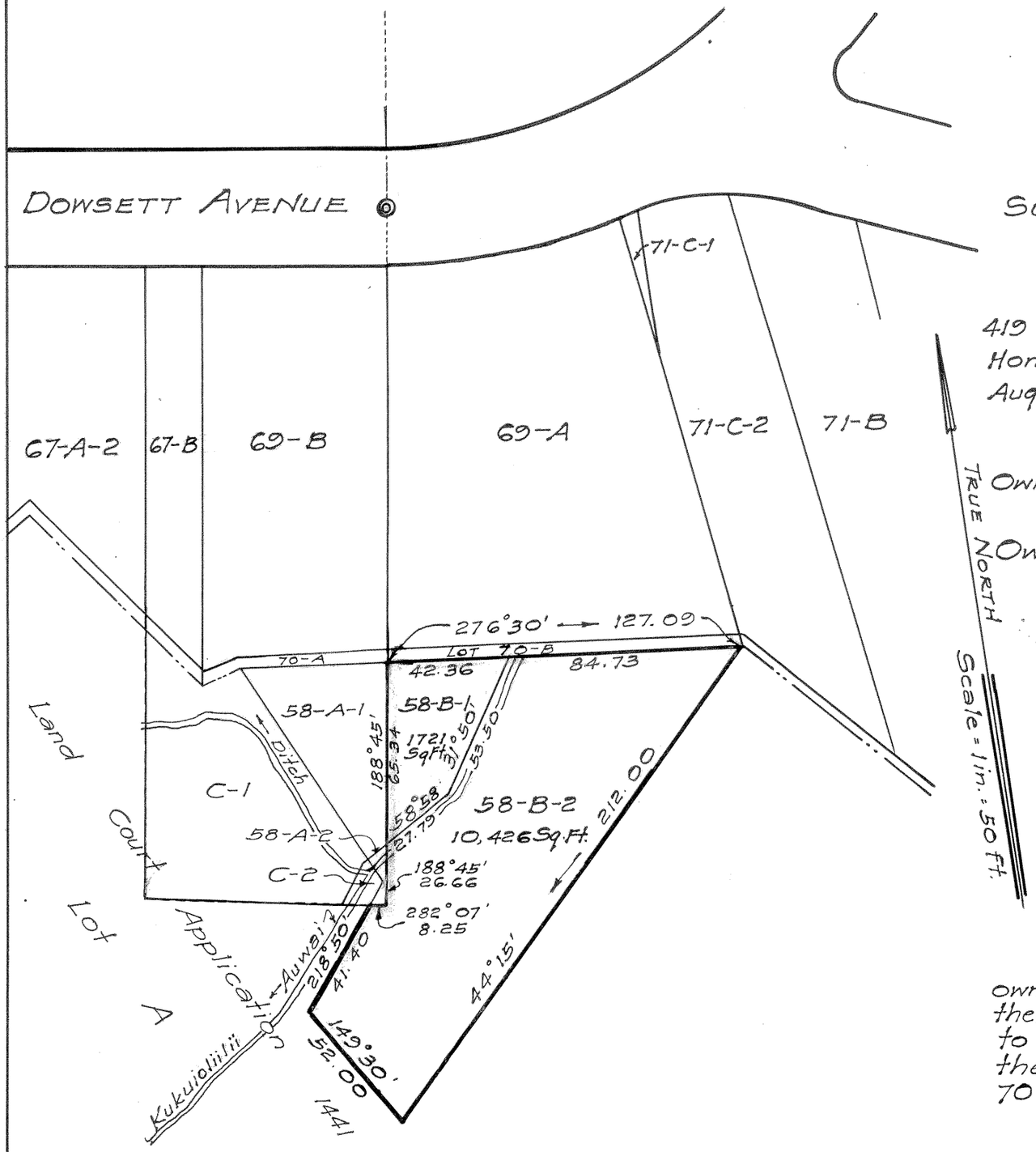

LOT 58-B-1 to be sold to the owner of lots 69-B, 70-A, and 58-A-1, there by giving said Lot 58-B-1 access to public highway (Dowsett Avenue) over the above mentioned Lots 69-B, 70-A and 58-A-1. (See Petition).

Filed Sept. 14, 1948
Abraham K. Akana
Assistant Registrar

Tax Map Key: 2-2-43

10" X 15" = 1 Sq. Ft.