198

MAP 126

LAND COURT

TERRITORY OF HAWAII

LAND COURT APPLICATION 198

SUBDIVISION OF LOT 292
AS SHOWN ON MAP 119
INTO LOTS 292-A AND 292-B
AT NUUANU VALLEY, HONOLULU, OAHU, T.H.

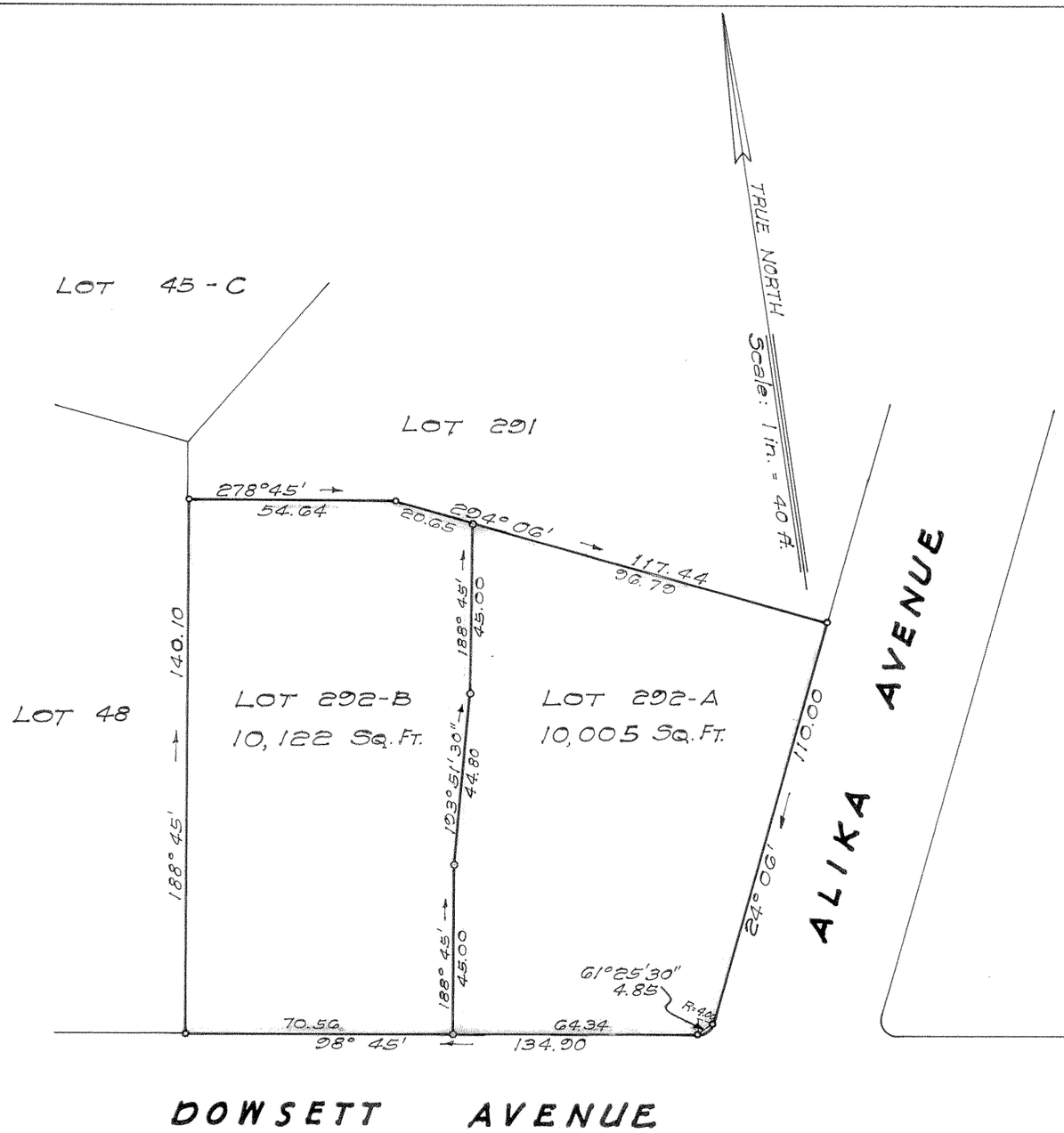

November 24, 1948
22-Dillingham Bldg. Annex
Honolulu, T. H.

Bernard H. McKeague
Registered Land Surveyor 232
Land Court Surveyor 43.

OWNERS: GEORGE KINOSUKE FURUYA AND
YURIKO YAMAMOTO FURUYA
OWNERS' CERTIFICATE OF TITLE No. 33,792

AUTHORIZED AND APPROVED BY ORDER OF THE
JUDGE OF THE LAND COURT DATED DECEMBER 30, 1948.
BY ORDER OF THE COURT.

REGISTRAR OF THE LAND COURT.

Filed Dec 27, 1948
Registrar

Tax Map Key: 2-2-44
C.B. 17:98

10" X 15" = 1.04 Sq. Ft.