198

MAP 127

LAND COURT

TERRITORY OF HAWAII

LAND COURT APPLICATION 198

SUBDIVISION OF LOT 212
AS SHOWN ON MAP 65
INTO LOTS 212-A AND 212-B
NUUANU VALLEY, HONOLULU, OAHU, T. H.

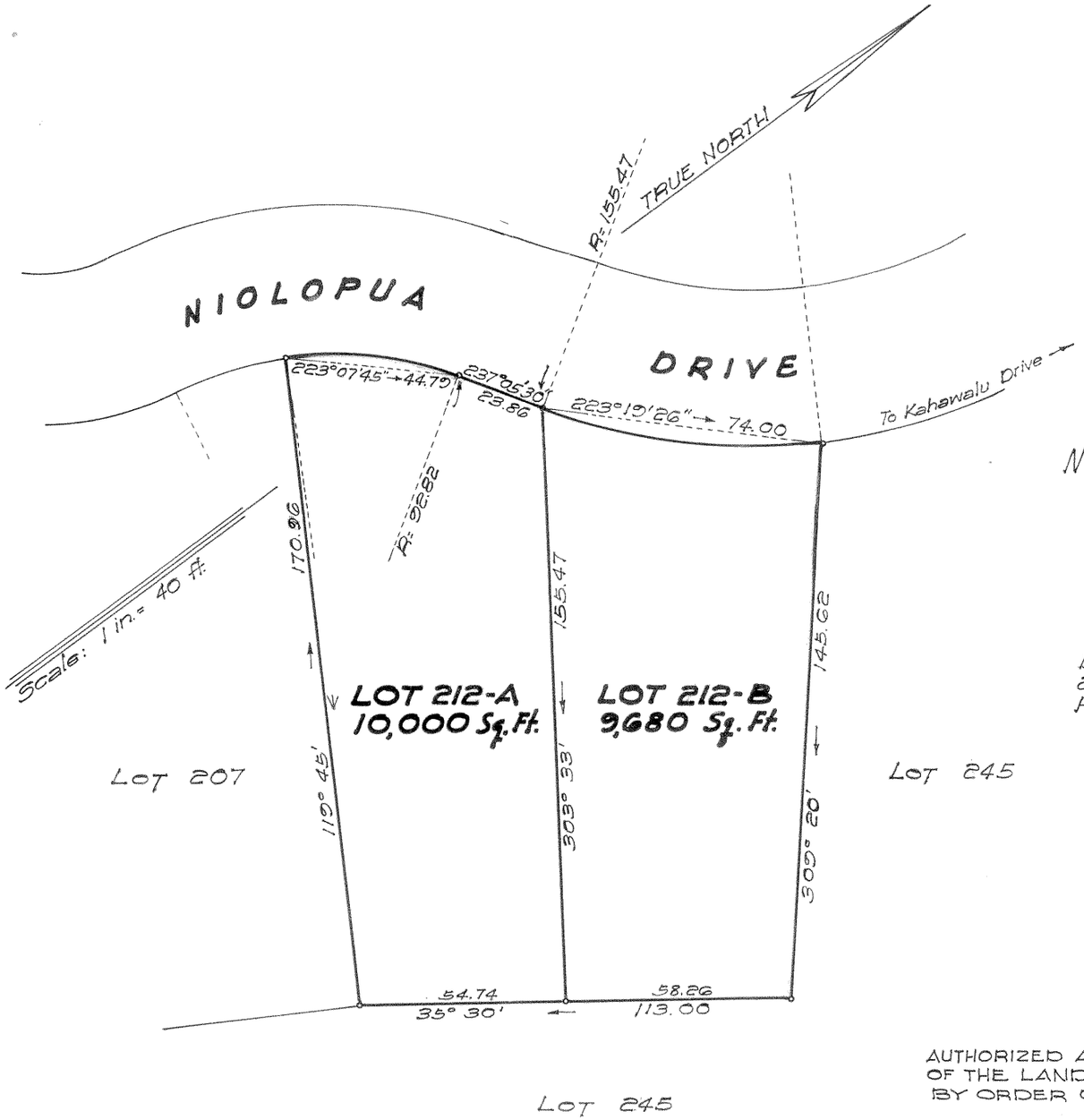

December 21, 1948.
22-Dillingham Bldg. Annex
Honolulu, T. H.

Bernard H. McKeague
Registered Land Surveyor 232.
& Land Court Surveyor 43.

OWNERS: JOHN FERREIRA SERENO AND
MARY SERENO
OWNERS' CERTIFICATE OF TITLE: 31,568

AUTHORIZED AND APPROVED BY ORDER OF THE JUDGE
OF THE LAND COURT DATED JANUARY 10, 1949.
BY ORDER OF THE COURT.

REGISTRAR OF THE LAND COURT.

Tax Map Key: 2-2-49: 23
F.B. 40:17
C.B. 17:116

10" X 15" = 1.04 Sq. Ft.