MAP 129

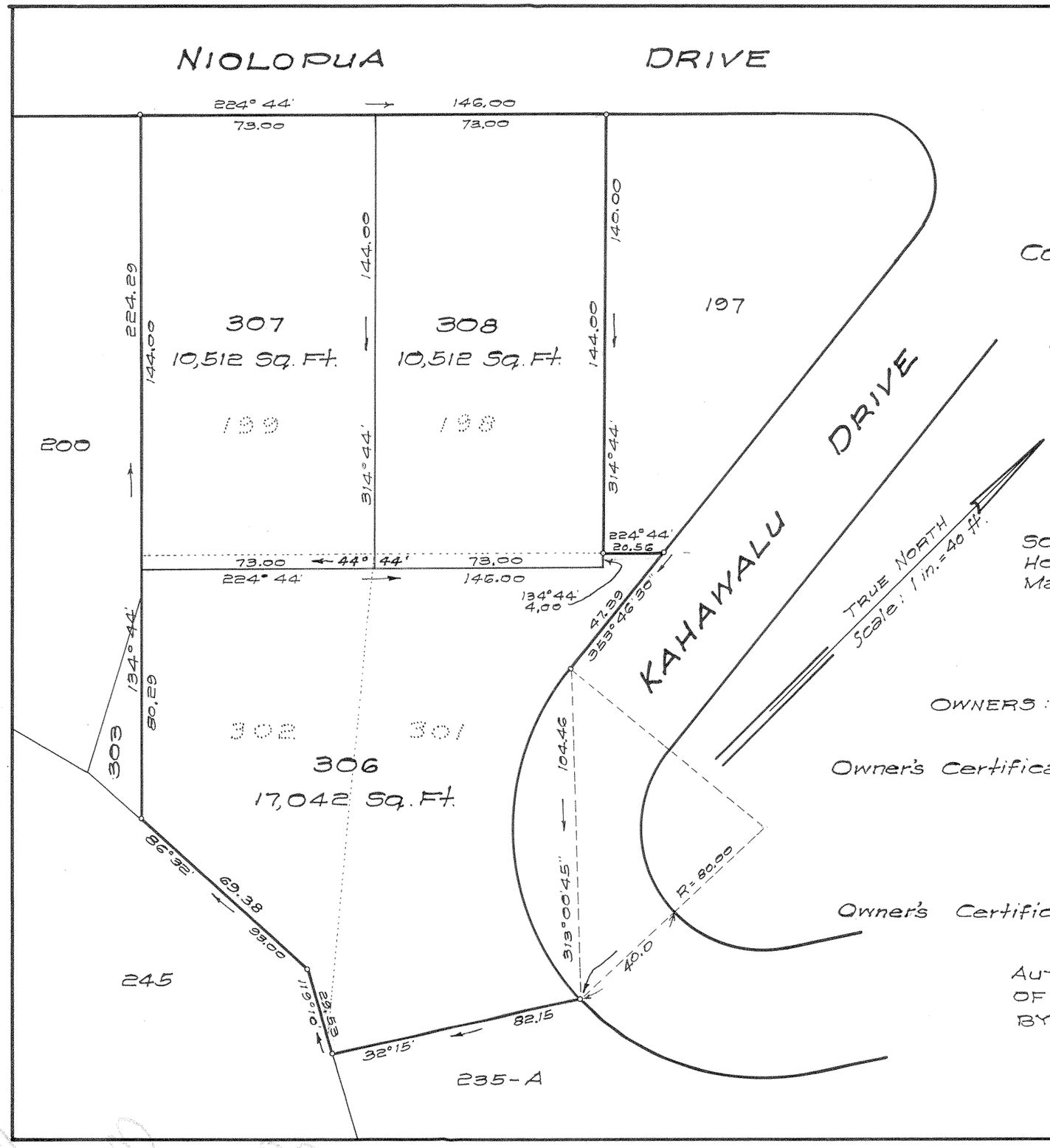

LAND COURT

TERRITORY OF HAWAII

LAND COURT APPLICATION 198

CONSOLIDATION OF LOTS 198, 199, 301 AND 302

AS SHOWN ON MAPS 48 AND 125

AND RESUBDIVISION OF SAID CONSOLIDATION

INTO LOTS 306, 307 AND 308

NUUANU VALLEY, HONOLULU, OAHU, T.H.

SCHUMAN BLDG.
HONOLULU, T.H.
March 14, 1949

R. M. TOWILL
REGISTERED LAND SURVEYOR
No. 151
HAWAII, U.S.A.

Registered Professional Surveyor
Certificate 151

OWNERS: Chester Raymond Clarke and Lucetta Swift Clarke
(Owners of Lots 198 and 301)

Owner's Certificates of Title Nos. 37,147 and 42,387

Byron O'Neal Easley and Lily Crowell Easley
(Owners of Lots 199 and 302)

Owner's Certificates of Title Nos. 42,346 and 42,388

AUTHORIZED AND APPROVED BY ORDER OF THE JUDGE
OF THE LAND COURT DATED: APRIL 8, 1949.
BY ORDER OF THE COURT

REGISTRAR OF THE LAND COURT

filed 4/4/49
Registrar

2281

Tax Map Key: 2-2-49-19

10" X 15" = 1.0 Sq. Ft.