198

MAP 134

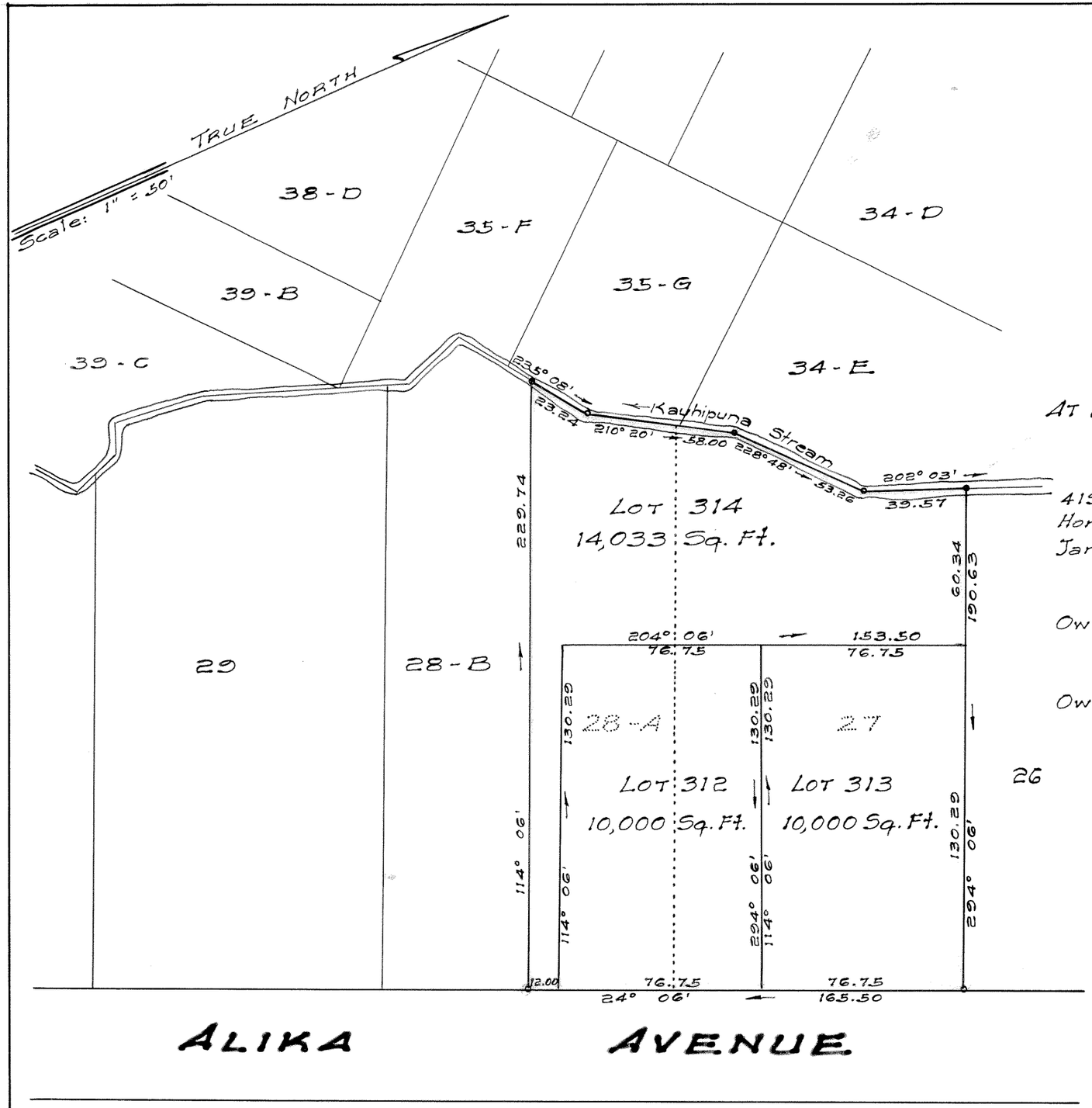

LAND COURT

TERRITORY OF HAWAII

LAND COURT APPLICATION 198

CONSOLIDATION OF LOT 27 AS SHOWN ON MAP 4
AND LOT 28-A AS SHOWN ON MAP 39
AND RESUBDIVISION OF SAID CONSOLIDATION
INTO LOTS 312, 313 AND 314

AT DOWSETT TRACT, NUUANU VALLEY, HONOLULU, OAHU, T.H.

Fred E. Harvey
Surveyor and Maker of Plan
Registered Certificate 79-ES

419 S.M. Damon Bldg.
Honolulu, T.H.
January 5, 1950

FRED E. HARVEY
REGISTERED LAND SURVEYOR
No. 79
HAWAII, U.S.A.

OWNERS: RICHARD MASARU IKEDA and
GRACE SHIZUE IKEDA

Owners' Certificate of Title: 39,173

AUTHORIZED AND APPROVED BY ORDER OF THE
JUDGE OF THE LAND COURT DATED: JUNE 1, 1950
BY ORDER OF THE COURT.

Pd Mulholland
REGISTRAR OF THE LAND COURT.

Filed May 20, 1950
Pd Mulholland
Registrar

(1)

Tax Map Key: 2-2-45-23

10" x 15" = 1 Sq. Ft.