MAP 139

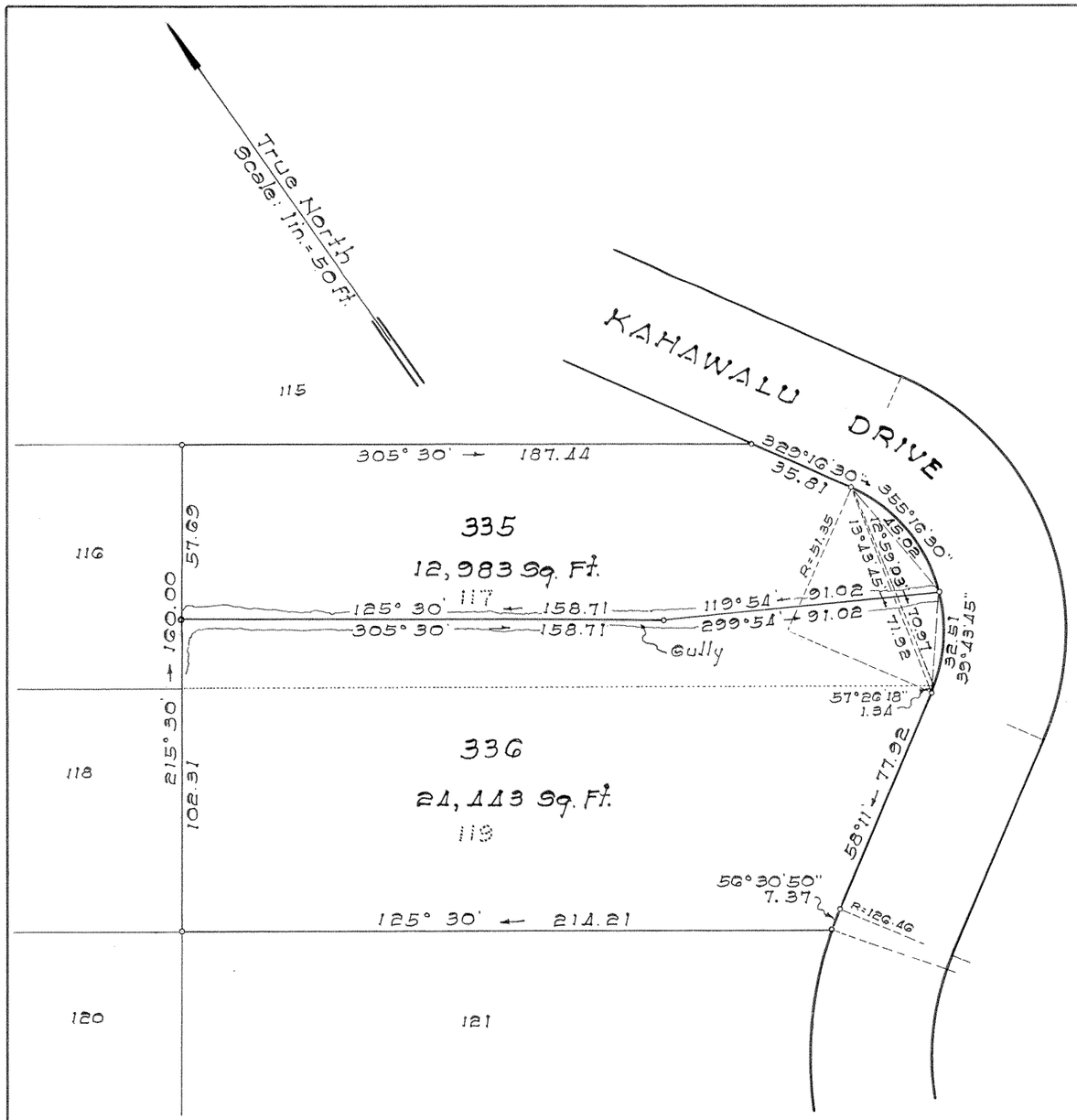

LAND COURT

TERRITORY OF HAWAII

LAND COURT APPLICATION 198

CONSOLIDATION OF LOTS 117 AND 119, AS SHOWN ON MAP 41
AND RE-SUBDIVISION OF SAID CONSOLIDATION
INTO LOTS 335 AND 336
AT DOWSETT HIGHLANDS, NUUANU, HONOLULU, OAHU, T.H.

34-S. Beretania Street
Honolulu, Oahu, T.H.
April 30, 1951

ERNEST K. H. PARK
REGISTERED LAND SURVEYOR
No. 503-S
HAWAII, U.S.A.

PARK & PARK
Engineers & Surveyors
BY: Ernest K. H. Park
Surveyor and Maker of Plan
Registered Certificate No. 503-S

OWNERS: James Tuck Sheong Wong
and Donna Chun Wong

OWNERS' CERTIFICATE OF TITLE: 35,298

AUTHORIZED AND APPROVED BY ORDER OF THE
JUDGE OF THE LAND COURT DATED MAY 2, 1951
BY ORDER OF THE COURT

Abraham N. Akana
Asst REGISTRAR OF THE LAND COURT

Filed Apr. 30, 1951
Abraham N. Akana
Assistant Registrar

Tax Map Key: 2-2-51:22

10"x15"=1.2 ft