MAP 144

LAND COURT

TERRITORY OF HAWAII

LAND COURT APPLICATION 198

SUBDIVISION OF LOT 77-C
AS SHOWN ON MAP 133
INTO LOTS 77-C-1 TO 77-C-4, INCLUSIVE

NUUANU, HONOLULU, OAHU, T.H.

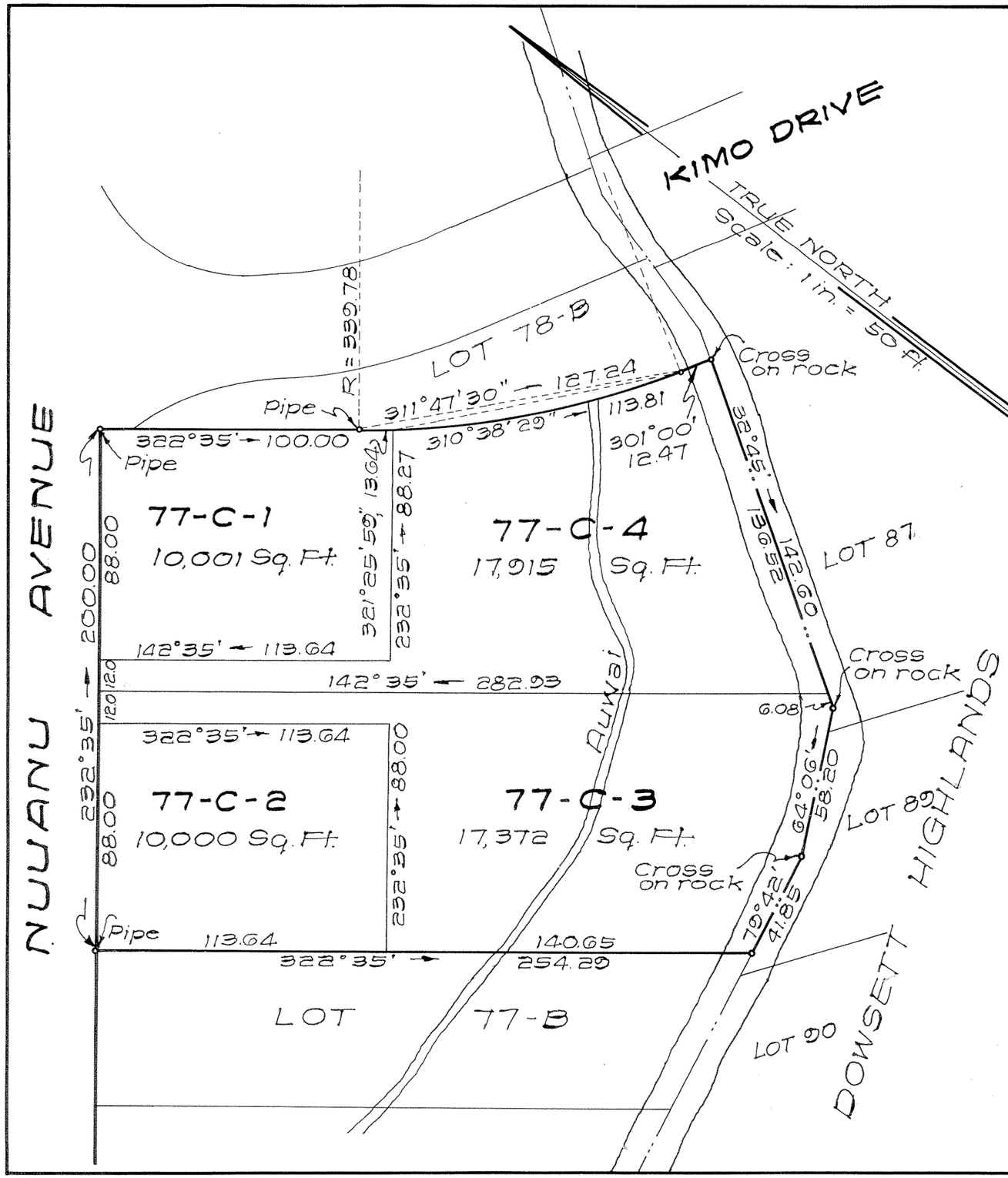

205 Merchant St.
Honolulu, T.H.
June 4, 1951.

MARCELLINO P. CORREA
REGISTERED LAND SURVEYOR No. 259
HAWAII, U.S.A.

R. M. TOWILL
By: Marcellino P. Correa
Registered Professional Surveyor
Certificate No. 259

OWNERS { MANUEL GOMES ANJO AND VIRGINIA PEREIRA ANJO.

Owners' Certificate of Title: 46,145

AUTHORIZED AND APPROVED BY ORDER OF THE JUDGE OF THE LAND COURT, DATED: OCTOBER 25, 1951.
BY ORDER OF THE LAND COURT

REGISTRAR OF THE LAND COURT.

Filed Oct 30, 1951
Registrar

Tax Map Key: 2-2-50-49
2984

10" x 15" = 1.0 Sq. Ft.