MAP 148

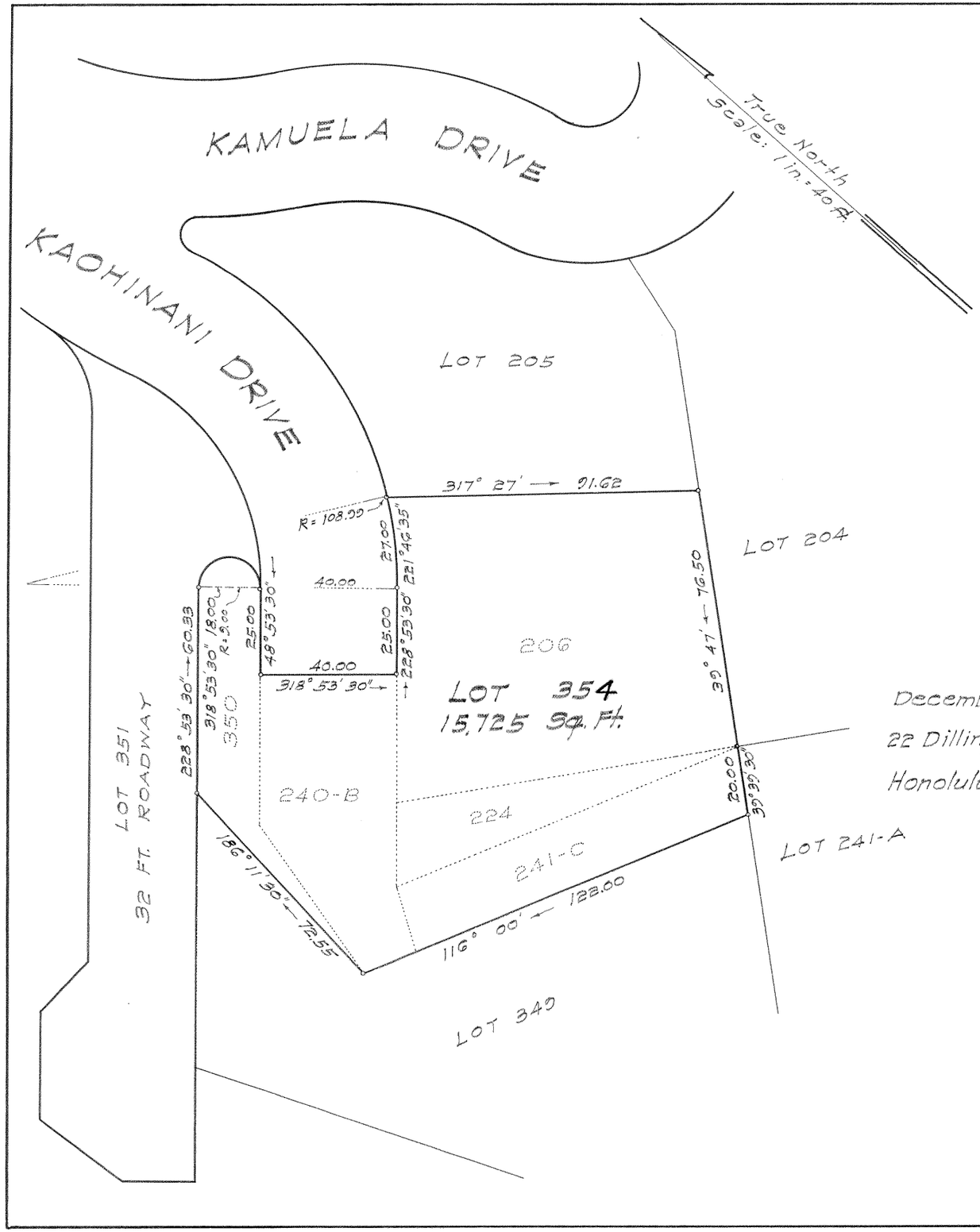

LAND COURT

TERRITORY OF HAWAII

LAND COURT APPLICATION 198

"DOWSETT HIGHLANDS"

CONSOLIDATION OF LOT 206 AS SHOWN ON MAP 56
LOT 224 AS SHOWN ON MAP 69
LOTS 240-B AND 241-C AS SHOWN ON MAP 116
AND LOT 350 AS SHOWN ON MAP 143
INTO LOT 354
NUUANU VALLEY, HONOLULU, OAHU, T. H.

December 2, 1952
22 Dillingham Bldg. Annex
Honolulu, T. H.

BERNARD H. McKEAGUE
REGISTERED LAND SURVEYOR
No 232
HAWAII, U.S.A.

Bernard H. McKeague
Registered Land Surveyor 232
Land Court Surveyor Certificate 43

OWNERS: MOSES EDWARD MILLER AND
GUSSIE WASSMAN MILLER
OWNERS' CERTIFICATE OF TITLE NO. 27,269 AND 52,876

AUTHORIZED AND APPROVED BY ORDER OF THE JUDGE
OF THE LAND COURT DATED FEBRUARY 18, 1953.
BY ORDER OF THE COURT P. D. Mulholland
REGISTRAR OF THE LAND COURT

Filed Feb. 10, 1953
P. D. Mulholland Registrar

TAX MAP KEY: 2-2-46:12 & 49

10" x 15" = 1.0 Sq. Ft.