198

MAP 154

LAND COURT

TERRITORY OF HAWAII

LAND COURT APPLICATION 198

SUBDIVISION OF LOT 36-A
AS SHOWN ON MAP 20
INTO LOTS 36-A-1 AND 36-A-2
AT NUUANU VALLEY, HONOLULU, OAHU, T.H.

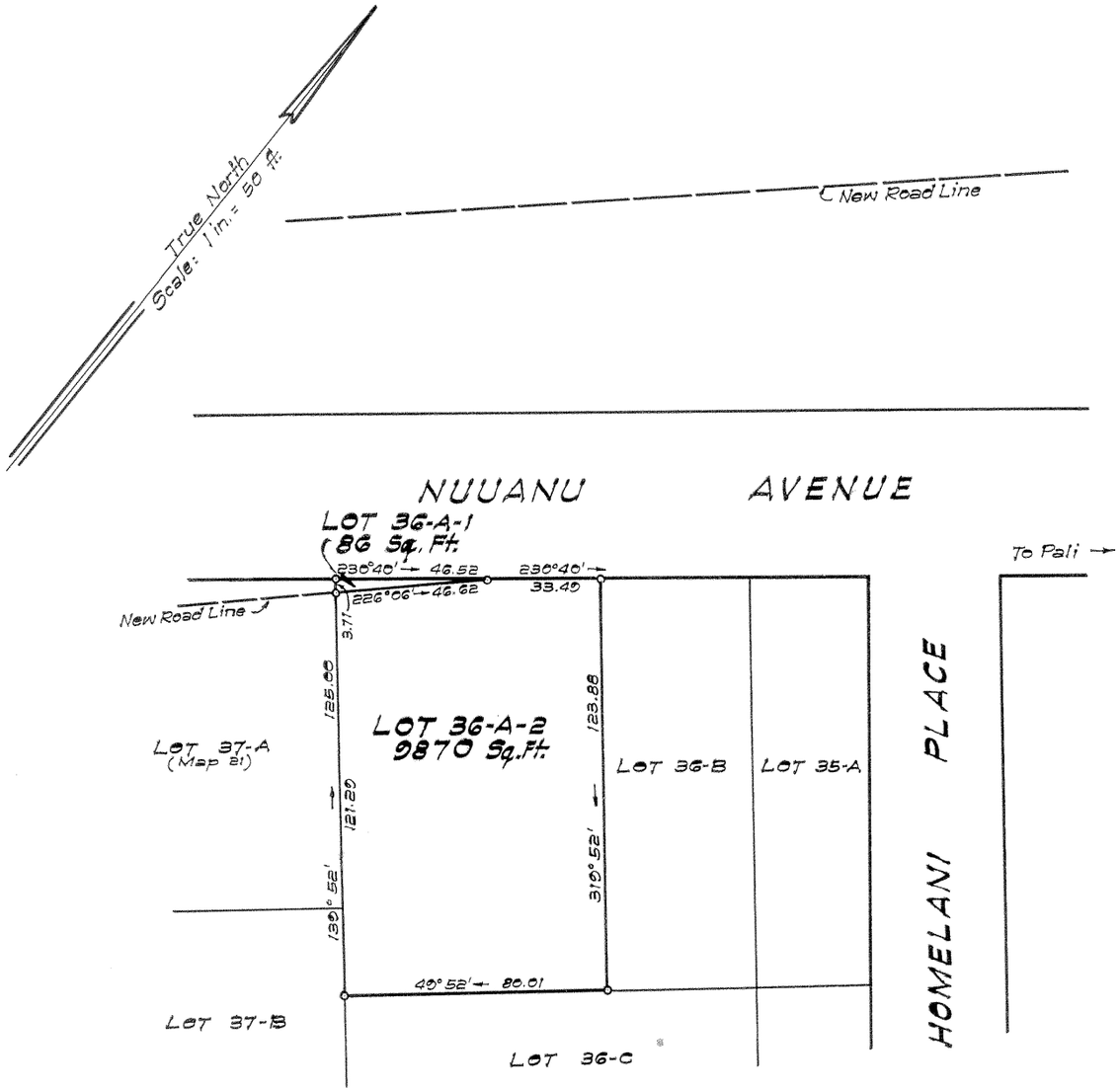

TERRITORY OF HAWAII
TERRITORIAL HIGHWAY DEPARTMENT
DIVISION OF SURVEYS AND RIGHTS OF WAY

BY: T. F. Goo
Registered Professional Surveyor
Certificate Number 219

APPROVED:

BY: J. C. Meyatt
1st Deputy Territorial Highway Engineer

Honolulu, T.H.
September 23, 1954

T. F. GOO
REGISTERED LAND SURVEYOR
No. 219
HAWAII, U.S.A.

Owner: Chester Raymond Clarke
Owner's Certificate of Title: 11601

AUTHORIZED AND APPROVED BY ORDER OF THE JUDGE
OF THE LAND COURT DATED FEBRUARY 15, 1955.
BY ORDER OF THE COURT.

REGISTRAR OF THE LAND COURT.

Filed Feb. 10, 1955
Registrar

Tax Map Key: 2-2-45-35

Parcel 16
NUUANU HIGHWAY
Federal Aid Urban Project No. U-33(2)

10"X15" = 1 Sq. Ft.