MAP 155

LAND COURT

TERRITORY OF HAWAII

LAND COURT APPLICATION 198

SUBDIVISION OF LOT 52-A-2-A-2
AS SHOWN ON MAP 98
INTO LOTS 52-A-2-A-2-A AND 52-A-2-A-2-B
AT NUUANU VALLEY, HONOLULU, OAHU, T. H.

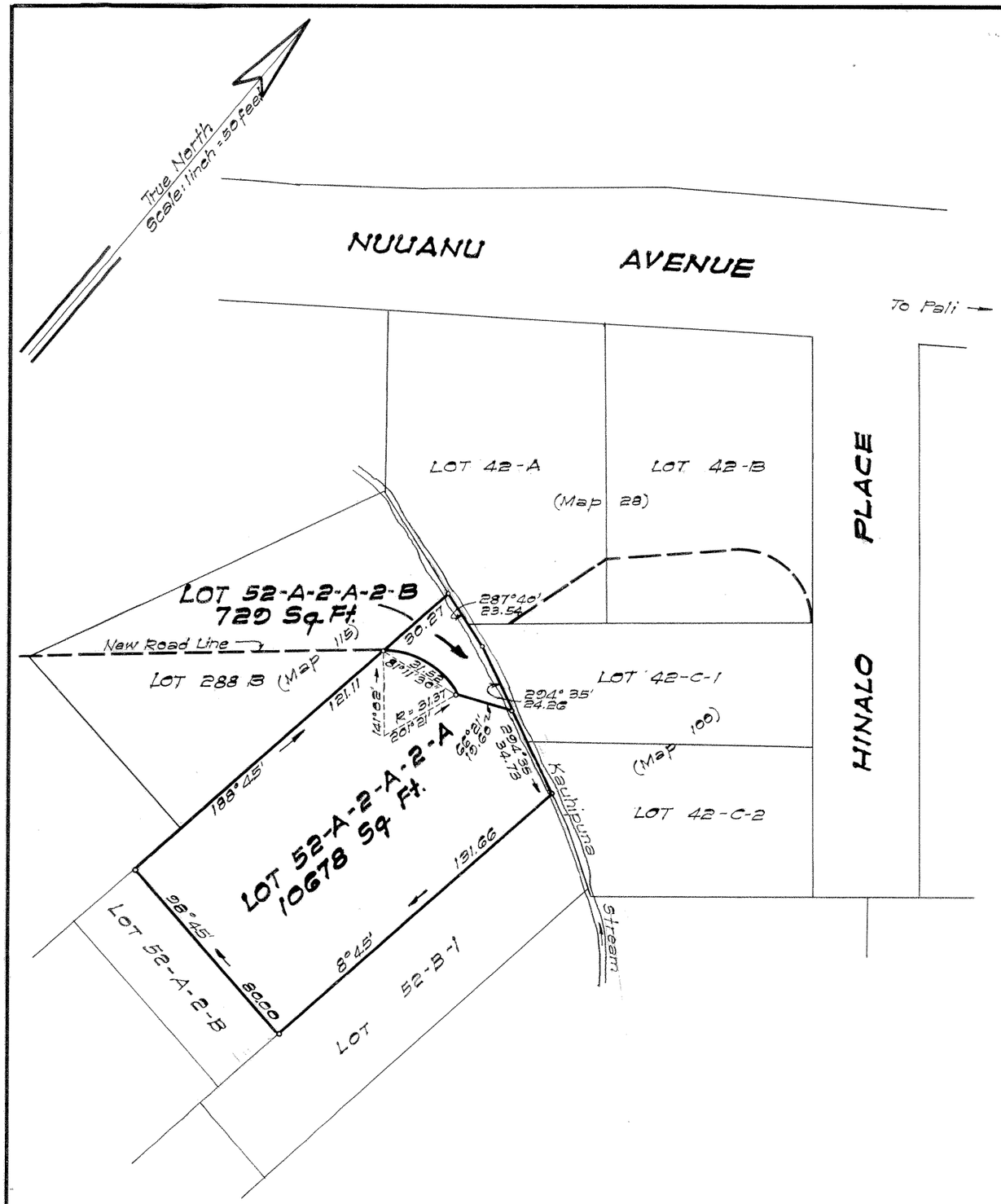

Honolulu, T.H.
October 19, 1954

T. F. GOO
REGISTERED LAND SURVEYOR
No. 219
HAWAII, U.S.A.

TERRITORY OF HAWAII
TERRITORIAL HIGHWAY DEPARTMENT
DIVISION OF SURVEYS AND RIGHTS OF WAY

BY: T. F. Goo
Registered Professional Surveyor
Certificate Number 219

APPROVED:

BY: J. C. Wyatt
1st Deputy Territorial Highway Engineer

Owner: Isabel Mariam Jaggar
Owner's Certificate of Title: 21,849

AUTHORIZED AND APPROVED BY ORDER OF THE JUDGE
OF THE LAND COURT DATED: MARCH 10, 1955
BY ORDER OF THE COURT

Abraham W. Akana
Asst. REGISTRAR OF THE LAND COURT.

Filed Mar. 9, 1955
Abraham W. Akana
Assistant Registrar

Tax Map Key: 2-2-44

Parcel 7
NUUANU HIGHWAY
Federal Aid Urban Project No. U-33(2)

10"X18" = 1.0 Sq. Ft.