MAP 158

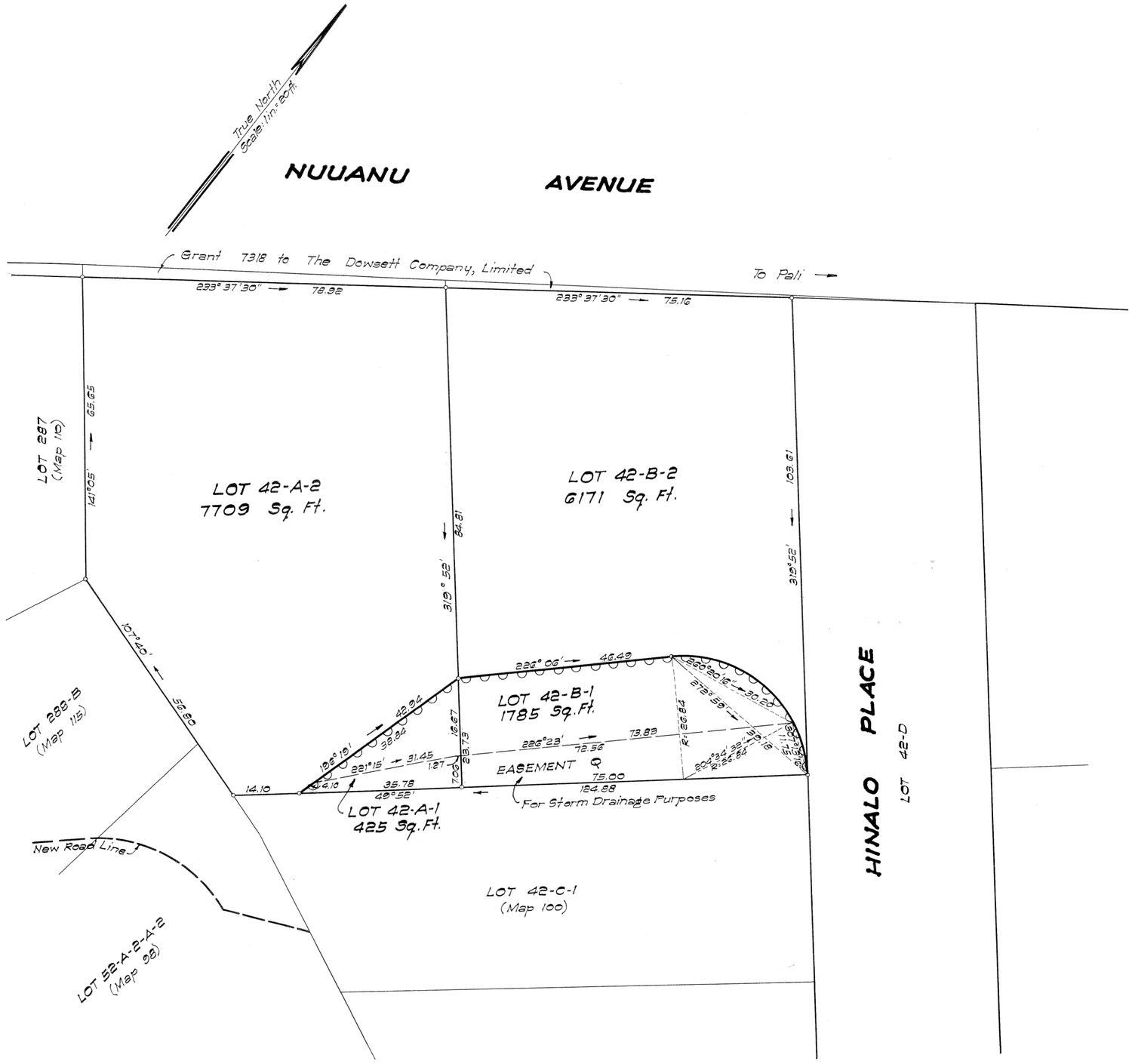

LAND COURT

TERRITORY OF HAWAII

LAND COURT APPLICATION 198

SUBDIVISION OF LOTS 42-A AND 42-B
AS SHOWN ON MAP 28
INTO LOTS 42-A-1, 42-A-2, 42-B-1 AND 42-B-2
AND DESIGNATION OF EASEMENT Q
OVER AND ACROSS LOTS 42-A-1 AND 42-B-1
AND RESTRICTION OF ACCESS RIGHTS
AFFECTING LOTS 42-A-1 AND 42-B-1
AT NUUANU VALLEY, HONOLULU, OAHU, T. H.

Honolulu, T. H.
February 4, 1955

T. F. GOO
REGISTERED LAND SURVEYOR
No. 219
HAWAII, U.S.A.

TERRITORY OF HAWAII
TERRITORIAL HIGHWAY DEPARTMENT
DIVISION OF SURVEYS AND RIGHTS OF WAY

BY: T. F. Goo
Registered Professional Surveyor
Certificate Number 219

APPROVED:
BY: J. C. Mizatt
1st Deputy Territorial Highway Engineer

Owner: Territory of Hawaii

Owner's Certificates of Title: 45,869 and 59878

AUTHORIZED AND APPROVED BY ORDER OF THE JUDGE OF THE LAND COURT DATED APRIL 20, 1955 BY ORDER OF THE COURT.

Abraham N. Akana
Asst. REGISTRAR OF THE LAND COURT

Filed Apr. 15, 1955
Abraham N. Akana
Assistant Registrar

NOTE:
denotes no vehicle access permitted
AREA OF EASEMENT Q = 847 Sq. Ft.

Tax Map Key: 2-2-44

Parcels 9, 9-B, 10 & 10-B
NUUANU HIGHWAY
Federal Aid Urban Project No. U 33(2)

15" X 21" = 2.2 Sq. Ft.