MAP 163

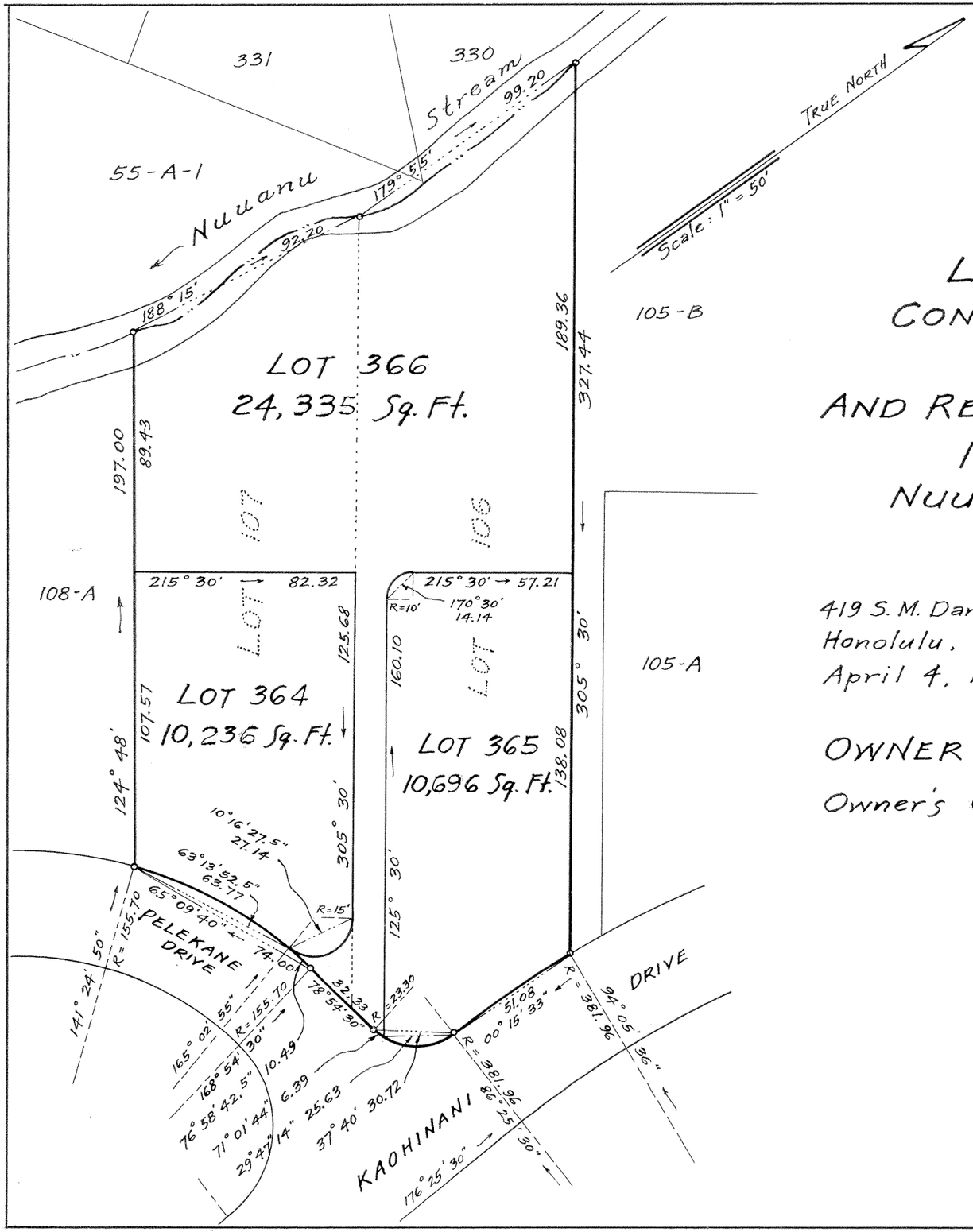

LAND COURT
TERRITORY OF HAWAII

LAND COURT APPLICATION 198
CONSOLIDATION OF LOTS 106 AND 107
AS SHOWN ON MAP 41
AND RESUBDIVISION OF SAID CONSOLIDATION
INTO LOTS 364, 365 AND 366
NUUANU VALLEY, HONOLULU, OAHU, T. H.

Fred. E. Kauwe
Surveyor and Maker of Plan
Registered Certificate 79-L.S.

419 S. M. Damon Bld'g.
Honolulu, T. H.
April 4, 1955

OWNER: CATHARINE GOODALE CARTER
Owner's Certificate of Title: 29,275

AUTHORIZED AND APPROVED BY ORDER OF THE
JUDGE OF THE LAND COURT DATED: DECEMBER 21, 1955
BY ORDER OF THE COURT: P. H. Mullholland
REGISTRAR OF THE LAND COURT

Filed Dec. 15, 1955
P. H. Mullholland Registrar

Tax Map Key: 2-2-45

10" x 15" = 1 ¢