MAP 165

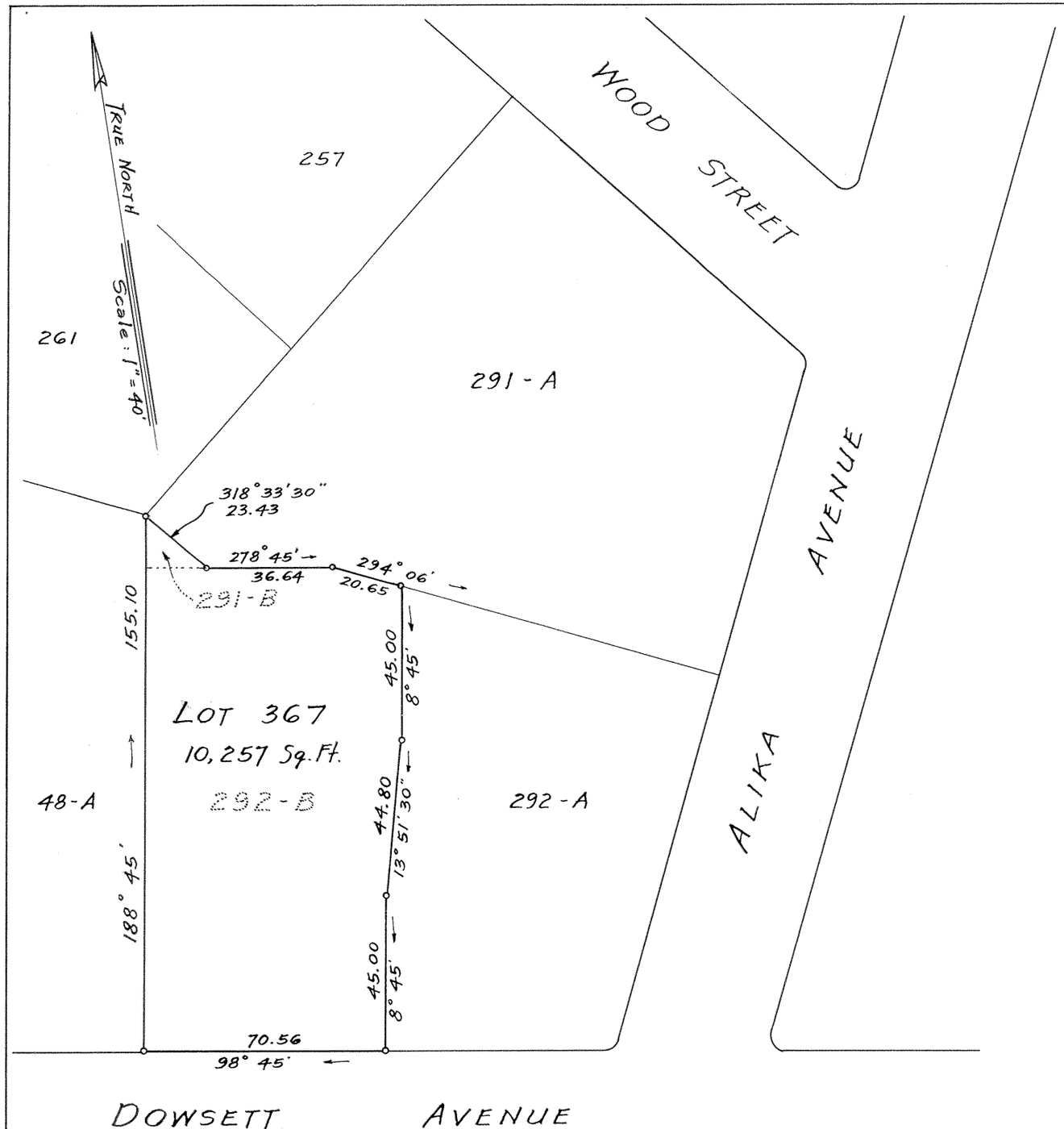

LAND COURT
TERRITORY OF HAWAII

LAND COURT APPLICATION 198
CONSOLIDATION OF LOT 291-B
AS SHOWN ON MAP 164
AND LOT 292-B AS SHOWN ON MAP 126
INTO LOT 367
NUUANU VALLEY, HONOLULU, OAHU, T. H.

Fred. E. Lawey
Surveyor and Maker of Plan
Registered Certificate 79-E.S.

419 S. M. Damon Bld'g.
Honolulu, T. H.
November 17, 1955

OWNERS OF LOTS 291-B AND 292-B: DAVID MC KENZIE THOMSON AND MYRTLE HUDDLESTON THOMSON

Owners' Certificate of Title (Lot 291-B): 53313

Owners' Certificate of Title (Lot 292-B): 63885

AUTHORIZED AND APPROVED BY ORDER OF THE JUDGE OF THE LAND COURT DATED: APRIL 16, 1956

BY ORDER OF THE COURT: Abraham W. Akuna
Ass't. REGISTRAR OF THE LAND COURT

Filed April 11, 1956
[illegible] Registrar

Tax Map Key: 2-2-44

10" X 15" = 1¢