198

MAP 170

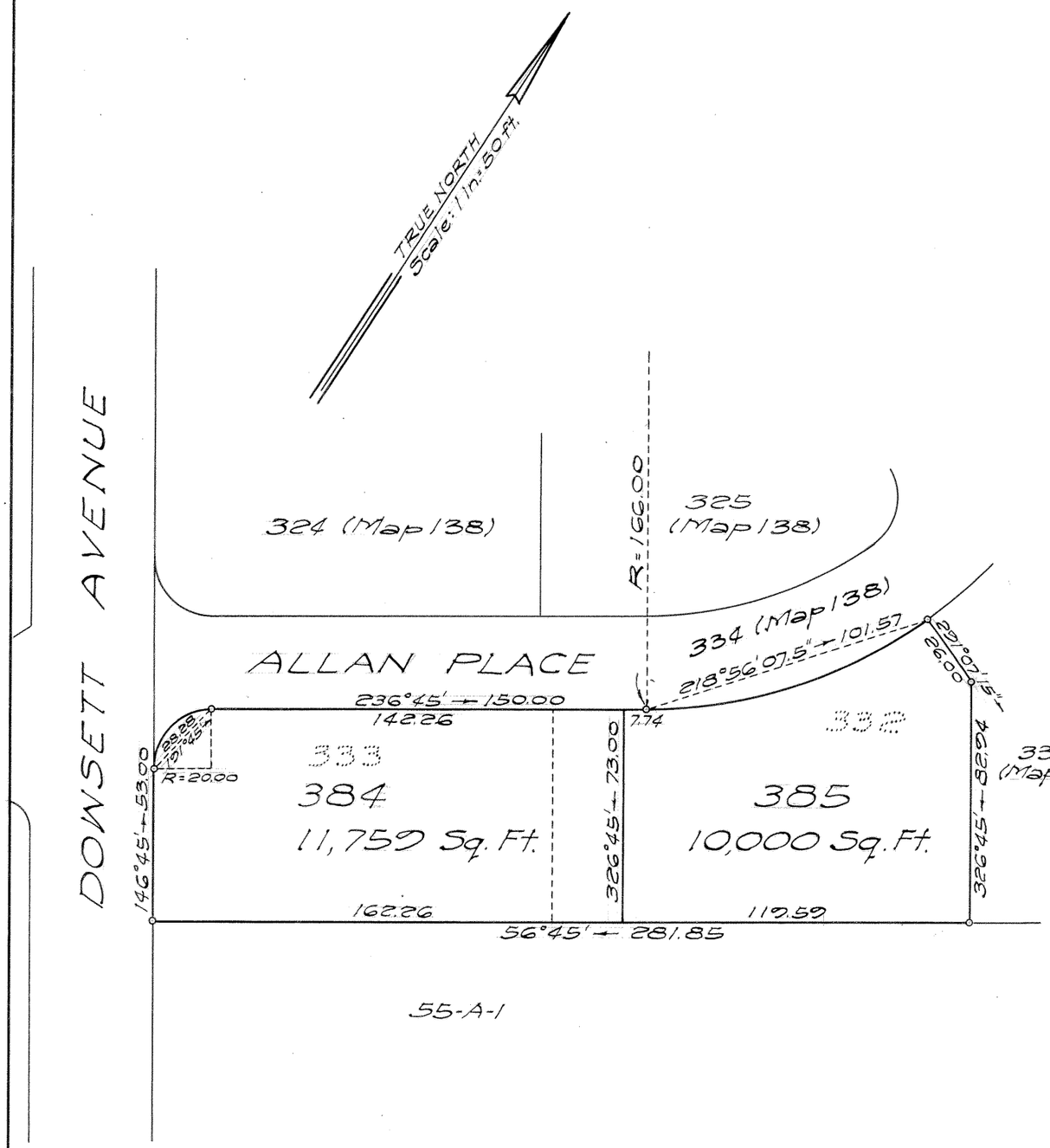

LAND COURT

TERRITORY OF HAWAII

LAND COURT APPLICATION 198

CONSOLIDATION OF LOTS 332 AND 333
AS SHOWN ON MAP 138
AND RESUBDIVISION OF SAID CONSOLIDATION
INTO LOTS 384 AND 385
AT NUUANU VALLEY, HONOLULU, OAHU, T. H.

218 N. Queen St.
Honolulu, T. H.
January 18, 1957

HEGO FUCHINO
REGISTERED LAND SURVEYOR
No. 47
HAWAII, U.S.A.

By: Hego Fuchino.
Registered Professional Surveyor
Certificate No. 47-ES

OWNERS: Frank Nakai Hoopii and Rebecca Kiele Hoopii

OWNERS' CERTIFICATES OF TITLE: 53,918 ; 57,947

AUTHORIZED AND APPROVED BY ORDER OF THE JUDGE
OF THE LAND COURT DATED MAY 10, 1957.
BY ORDER OF THE COURT

REGISTRAR OF THE LAND COURT

Filed May 8, 1957
Registrar of Land Court

Tax Map Key: 2-2-45-63 & 72

10"x15" = 1.0 Sq. Ft.