MAP 179

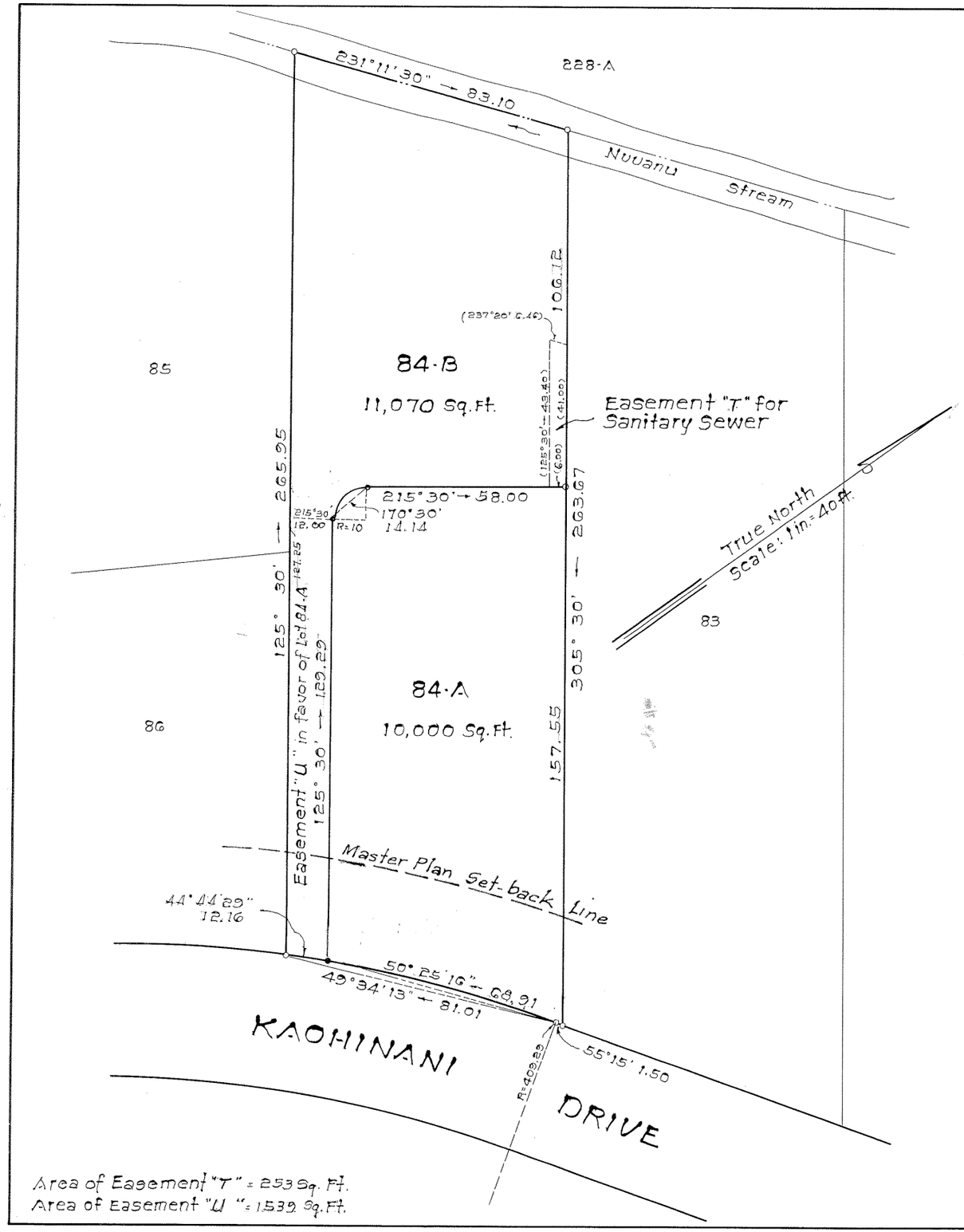

Area of Easement "T" = 253 Sq. Ft.
Area of Easement "U" = 1539 Sq. Ft.

Tax Map Key: 2-2-51-31

LAND COURT

TERRITORY OF HAWAII

LAND COURT APPLICATION 198

SUBDIVISION OF LOT 84, AS SHOWN ON MAP 41
INTO LOTS 84-A AND 84-B
AND DESIGNATION OF EASEMENTS "T" AND "U" OVER LOT 84-B
AT NUUANU, HONOLULU, OAHU, T.H.

ERNEST K. H. PARK
REGISTERED LAND SURVEYOR
No. 503-S
HAWAII, U.S.A.

34-S. Beretania Street
Honolulu, Oahu, T.H.
March 1958

PARK & PARK
Engineers & Surveyors

By: Ernest K. H. Park
Surveyor and Maker of Plan
Registered Certificate No. 503-S

OWNER: Joseph Yuzuru Sasaki, et al

OWNERS CERTIFICATE OF TITLE: 57986

AUTHORIZED AND APPROVED BY ORDER OF THE
JUDGE OF THE LAND COURT DATED JULY 15, 1958
BY ORDER OF THE COURT

Abraham D. Akana
Asst. REGISTRAR OF THE LAND COURT

Filed July 8, 1958
Abraham D. Akana
Assistant Registrar

10"x 15" = 1.2 ft