MAP 181

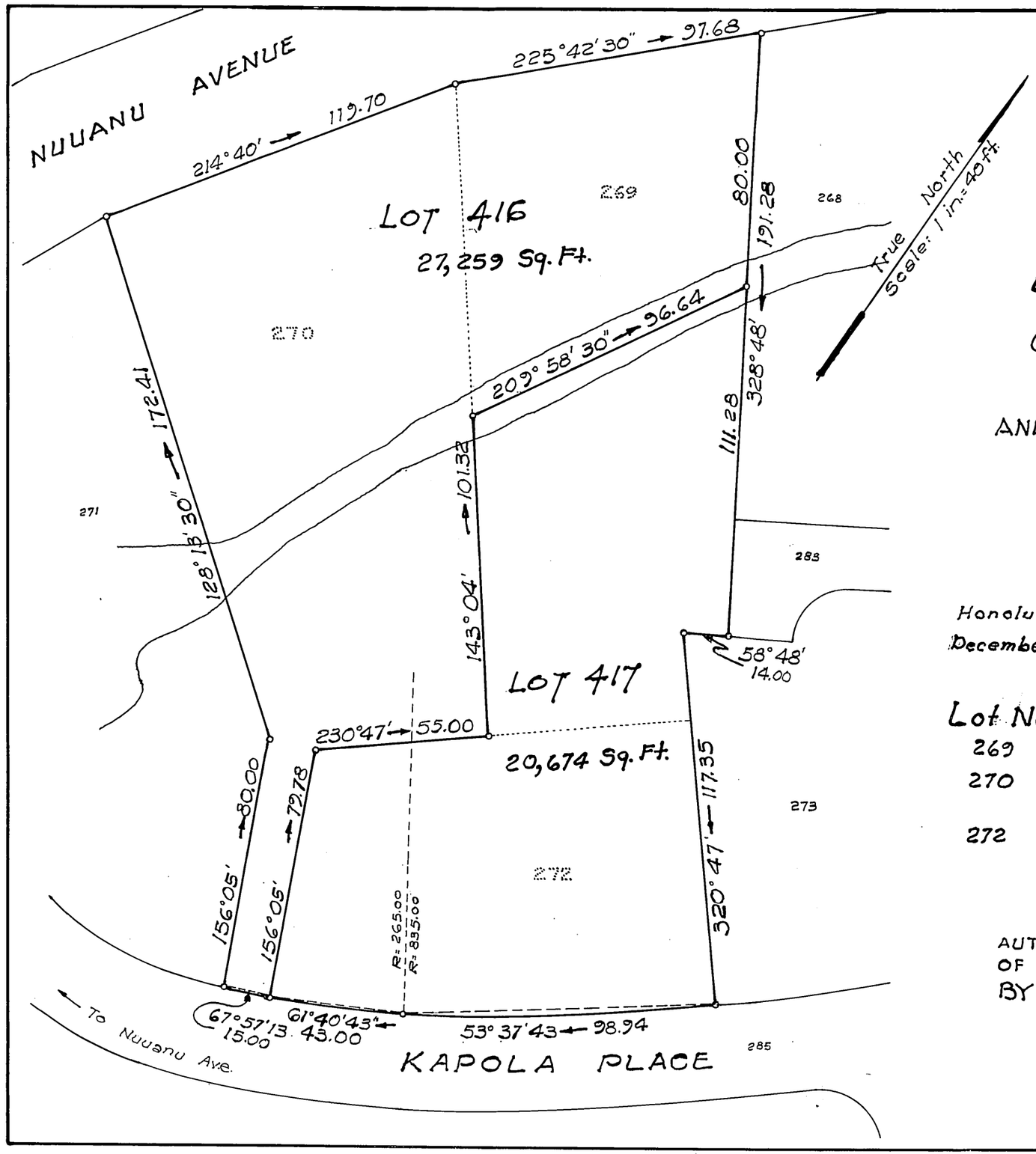

LAND COURT

TERRITORY OF HAWAII

LAND COURT APPLICATION 198

CONSOLIDATION OF LOTS 269, 270 AND 272
AS SHOWN ON MAP 108
AND RE-SUBDIVISON OF SAID CONSOLIDATION
INTO LOTS 416 AND 417
AT NUUANU VALLEY, HONOLULU, OAHU, T.H.

Honolulu, Oahu, T.H.
December 3, 1958

CLARENCE J. OLDS
REGISTERED PROFESSIONAL ENGINEER
No. 84
HAWAII, U. S. A.

Clarence J. Olds
Registered Land Surveyor
Certificate No. 84-S

Lot No.	Owner	Owner's Certificate of Title
269	See Kee Yim	60,566
270	John Ikumaro Nishimoto and Jane Kimiko Nishimoto	42,523
272	See Kee Yim and Evelyn Oi Hung Chamberlain	36,397

AUTHORIZED AND APPROVED BY ORDER OF THE JUDGE
OF THE LAND COURT DATED JANUARY 19, 1959
BY ORDER OF THE COURT

Abraham W. Akana
Ass't. REGISTRAR OF THE LAND COURT

Filed Jan. 15, 1959
Abraham W. Akana
Assistant Registrar

Tax Map Key : 2-2-50 - 29, 40 and 41

10" x 15" = 1 Sq. Ft.