MAP 182

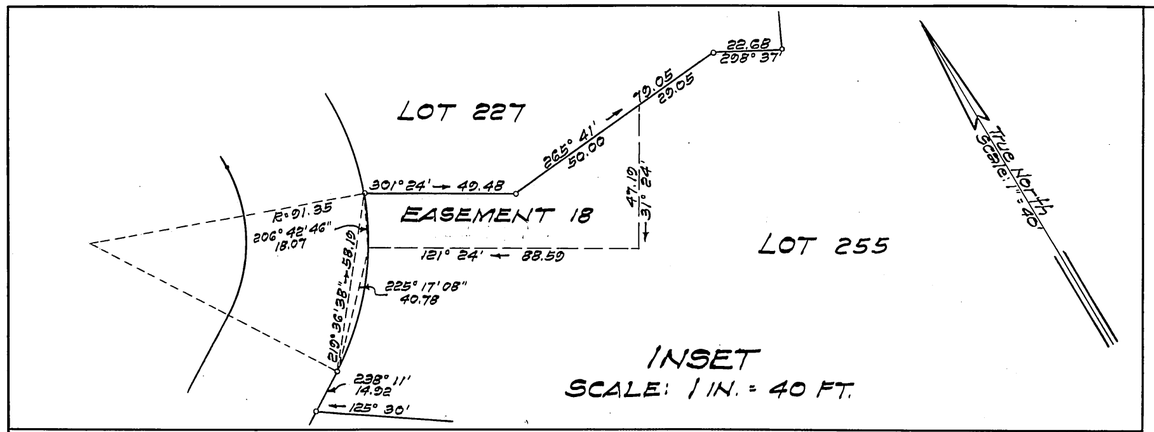

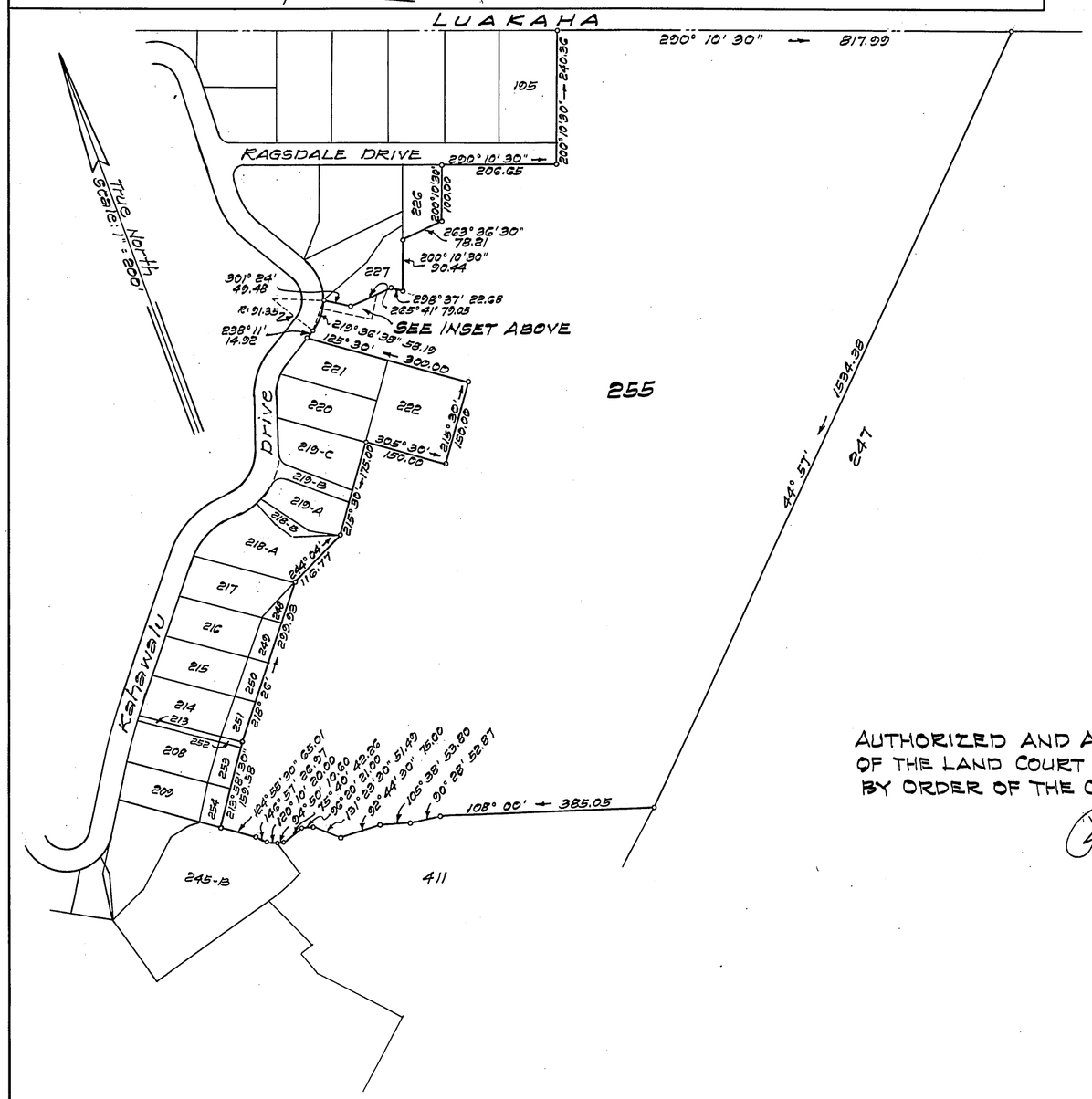

Area Easement 18 = 2195 Sq. Ft.

LAND COURT

TERRITORY OF HAWAII

LAND COURT APPLICATION 198
DOWSETT HIGHLANDS

DESIGNATION OF EASEMENT 18
AFFECTING LOT 255 AS SHOWN ON MAP 92

NUUANU VALLEY, HONOLULU, OAHU, T.H.

95 Merchant Street
Honolulu, T.H.
February 21, 1959

WALTER P. THOMPSON
REGISTERED LAND SURVEYOR
No. 218
HAWAII, U.S.A.

Walter P. Thompson
Registered Land Surveyor
Registered Certificate 218 E.S.

OWNER: William McBurney Dean, Trustee under that certain declaration of trust dated November 14, 1944 and filed in the Office of the Assistant Registrar of the Land Court as Document No. 75,906 as amended.

OWNER'S CERTIFICATE OF TITLE: 60,115

AUTHORIZED AND APPROVED BY ORDER OF THE JUDGE OF THE LAND COURT DATED APRIL 2, 1959
BY ORDER OF THE COURT.

REGISTRAR OF THE LAND COURT

Filed Mar. 25, 1959
Abraham W. Akau
Assistant Registrar

Tax Map Key: 2-2-47 (48) (52)

15" x 21" = 2.2 Sq. Ft.