MAP 188

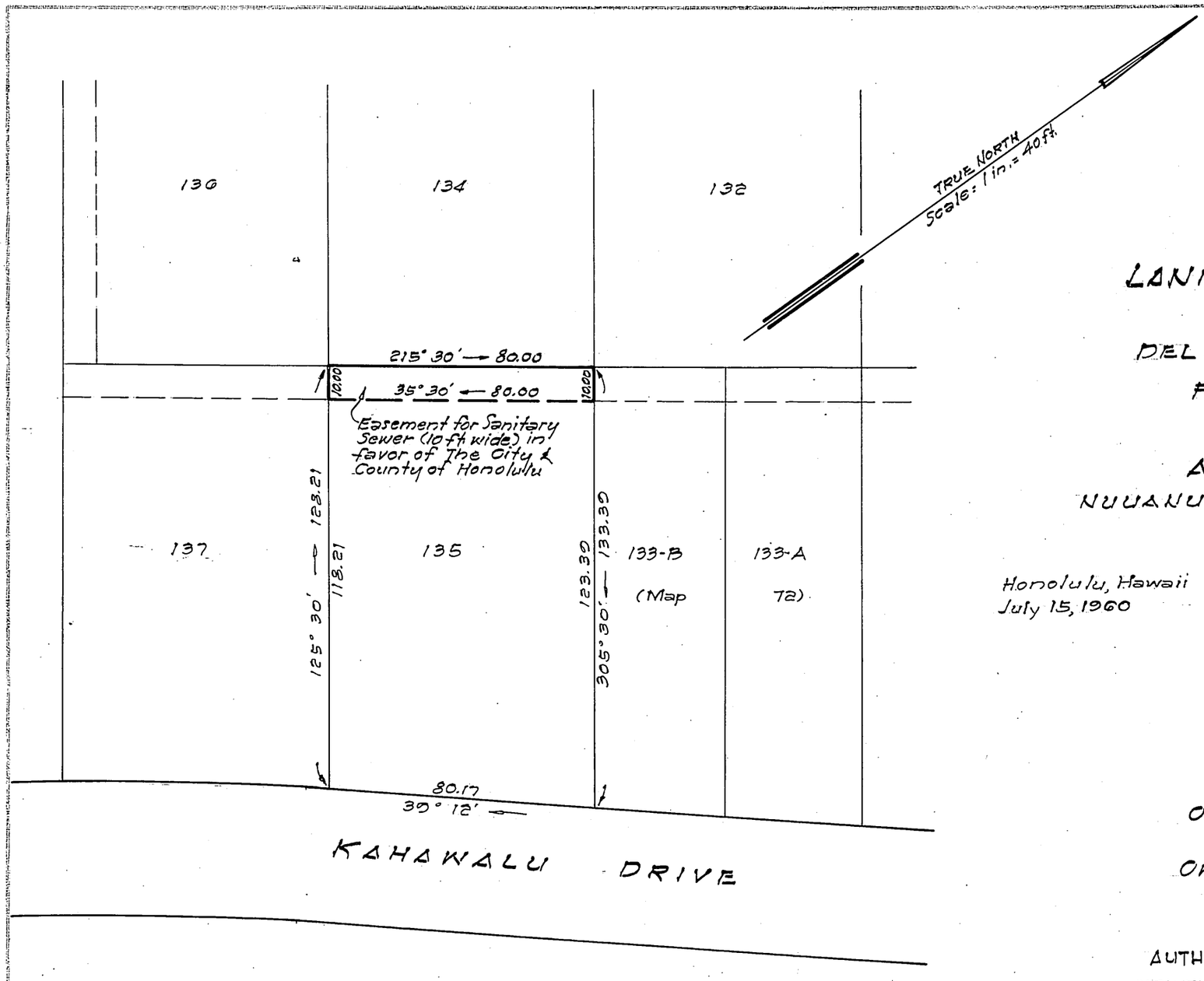

LAND COURT
STATE OF HAWAII
LAND COURT APPLICATION 198

DELINEATION OF EASEMENT
FOR SANITARY SEWER
ACROSS LOT 135
AS SHOWN ON MAP 41
NUUANU VALLEY, HONOLULU, OAHU, HAWAII

Honolulu, Hawaii
July 15, 1960

TAKEO MORISATO
REGISTERED PROFESSIONAL SURVEYOR
No. 611
HAWAII, U.S.A.

DEPARTMENT OF PUBLIC WORKS
CITY AND COUNTY OF HONOLULU
DIVISION OF LAND SURVEY AND ACQUISITION
Takeo Morisato
Registered Professional Surveyor
Certificate Number 611-S

OWNER: John Anthony Bobrownik

OWNERS CERTIFICATE OF TITLE: 79,327

AUTHORIZED AND APPROVED BY ORDER OF THE JUDGE
OF THE LAND COURT DATED: OCTOBER 20, 1960
BY ORDER OF THE COURT

[signature]
REGISTRAR OF THE LAND COURT

NOTE: AREA OF EASEMENT
= 800 Sq. Ft.

Filed Oct. 18, 1960 Paul Cozloff clerk

Tax Map Key: 2-2-49

Parcel 104 I.D. No. 116
Nuuanu Valley Sewers Section II
8-15-1-18

10" x 15" = 1.0 Sq. Ft.