MAP 190

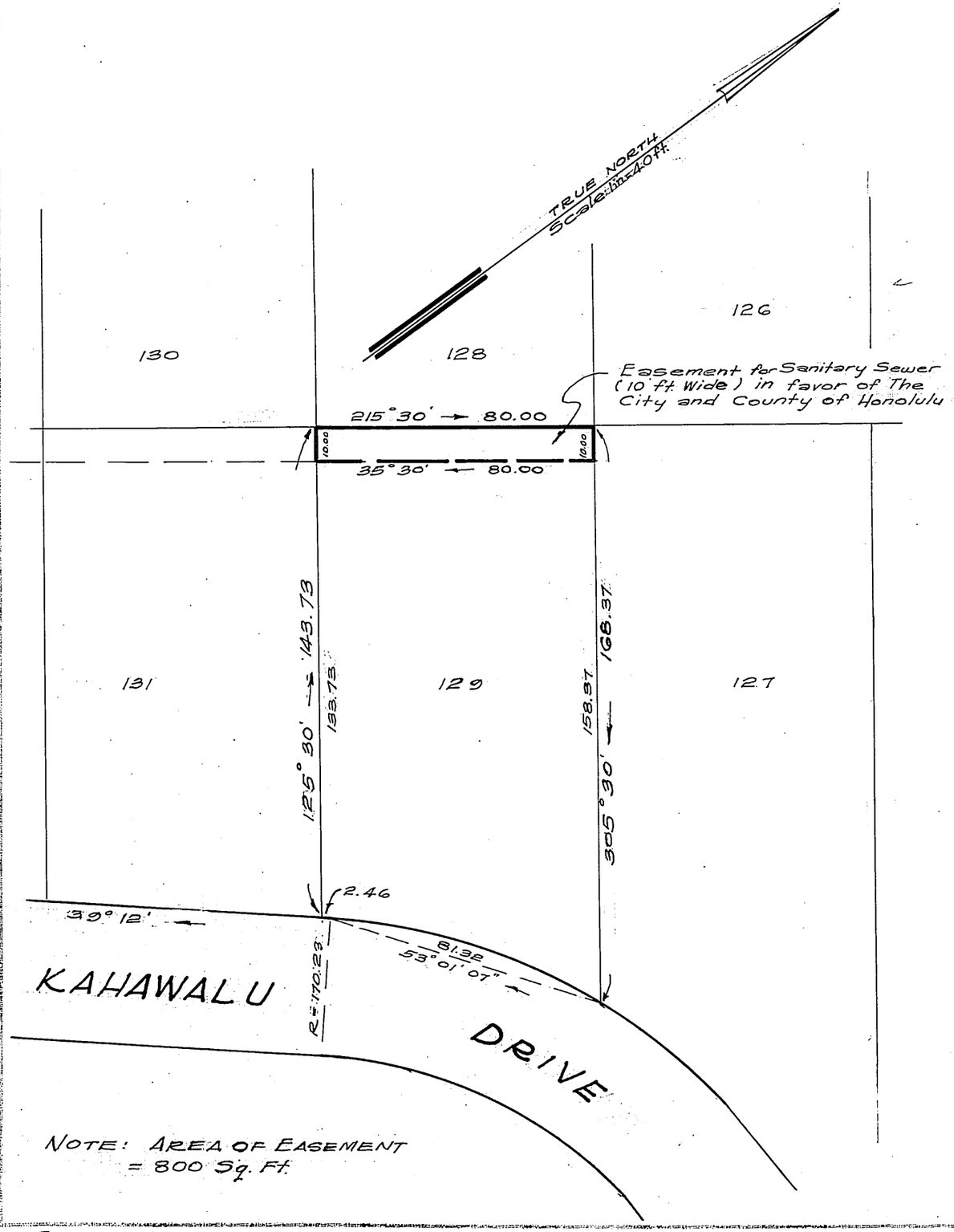

NOTE: AREA OF EASEMENT = 800 Sq. Ft.

LAND COURT

STATE OF HAWAII

LAND COURT APPLICATION 198

DELINEATION OF EASEMENT
FOR SANITARY SEWER
ACROSS LOT 129
AS SHOWN ON MAP 41
NUUANU VALLEY, HONOLULU, OAHU, HAWAII

Honolulu, Hawaii
July 15, 1960

TAKEO MORISATO
REGISTERED PROFESSIONAL SURVEYOR
No. 611
HAWAII, U.S.A.

DEPARTMENT OF PUBLIC WORKS
CITY AND COUNTY OF HONOLULU
DIVISION OF LAND SURVEY AND ACQUISITION
Takeo Morisato
Registered Professional Surveyor
Certificate Number 611-S

OWNERS: John Masato Fujioka and
Elizabeth Chizuko Fujioka
OWNERS' CERTIFICATE OF TITLE: 51,699

AUTHORIZED AND APPROVED BY ORDER OF THE JUDGE OF THE LAND COURT DATED: DECEMBER 20, 1960
BY ORDER OF THE COURT

P. H. Mulholland
REGISTRAR OF THE LAND COURT

Filed Dec. 14, 1960 Paul Cozloff clerk

Tax Map Key: 2-2-49

Parcel 107 I.D. No. 116
Nuuanu Valley Sewers - Section II
8-15-1-18

10" x 15" = 1.0 Sq. Ft.