MAP 192

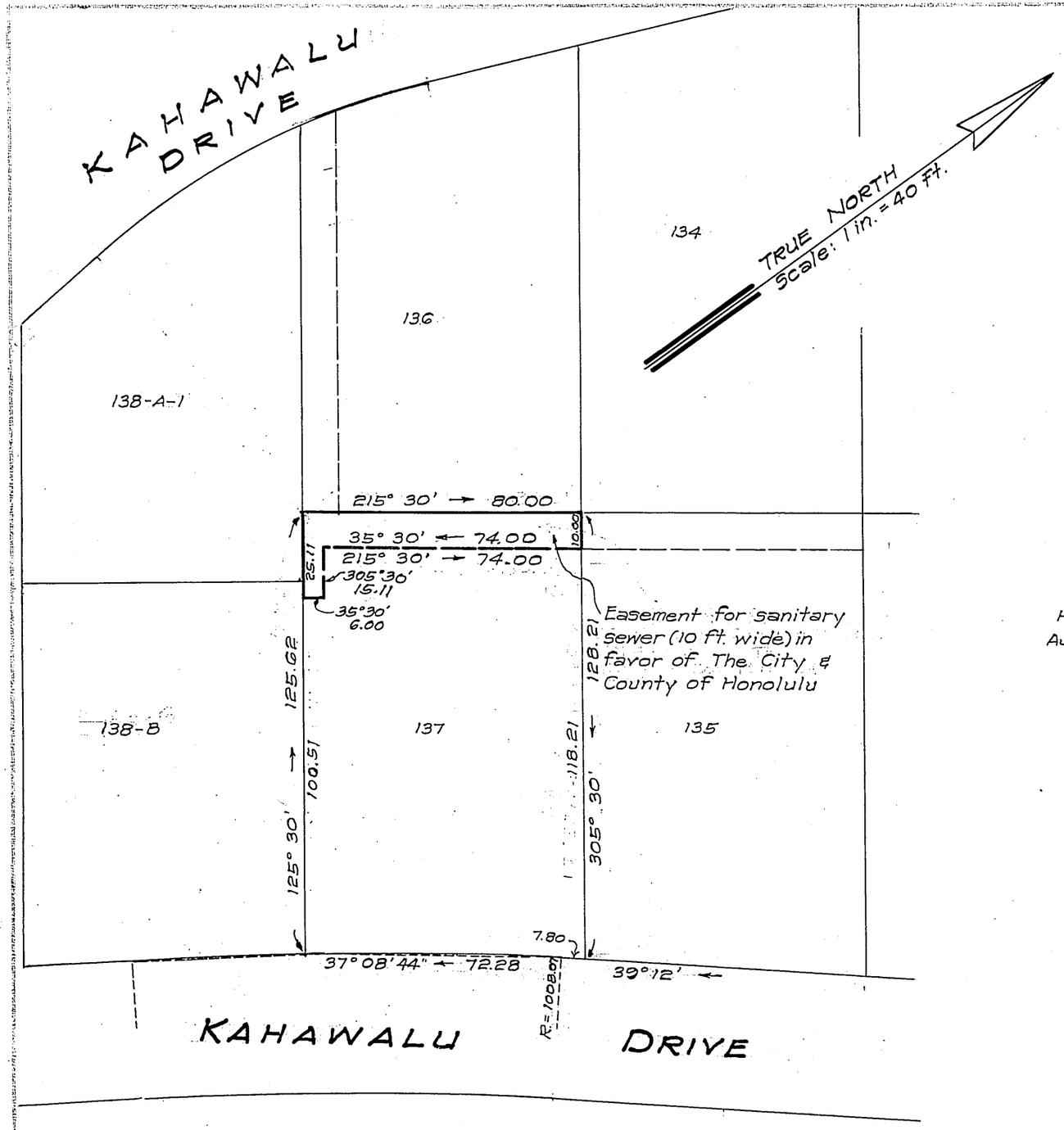

LAND COURT

STATE OF HAWAII

LAND COURT APPLICATION 198

DELINEATION OF EASEMENT
FOR SANITARY SEWER
ACROSS LOT 137
AS SHOWN ON MAP 41
NUUANU VALLEY, HONOLULU, OAHU, HAWAII

Honolulu, Hawaii
August 18, 1961

TAKEO MORISATO
REGISTERED PROFESSIONAL SURVEYOR
No. 611
HAWAII, U.S.A.

DEPARTMENT OF PUBLIC WORKS
CITY AND COUNTY OF HONOLULU
DIVISION OF LAND SURVEY AND ACQUISITION

Takeo Morisato
Registered Professional Surveyor
Certificate Number 611-S

OWNER: Robert Mortimer Yates

OWNER'S CERTIFICATE OF TITLE: 84,451

AUTHORIZED AND APPROVED BY ORDER OF THE JUDGE OF THE LAND COURT DATED OCTOBER 30, 1961
BY ORDER OF THE COURT

Rudolph K. Espinda
Asst. REGISTRAR OF THE LAND COURT

NOTE: Area of Easement
891 Sq. Ft.

Filed Oct. 25, 1961 Paul Cazloff Clerk

Tax Map Key: 2-2-49

Parcel 103 I.D. No. 116
Nuuanu Valley Sewers-Section II
8-15-1-18

10" × 15" = 1 ft

3