MAP 199

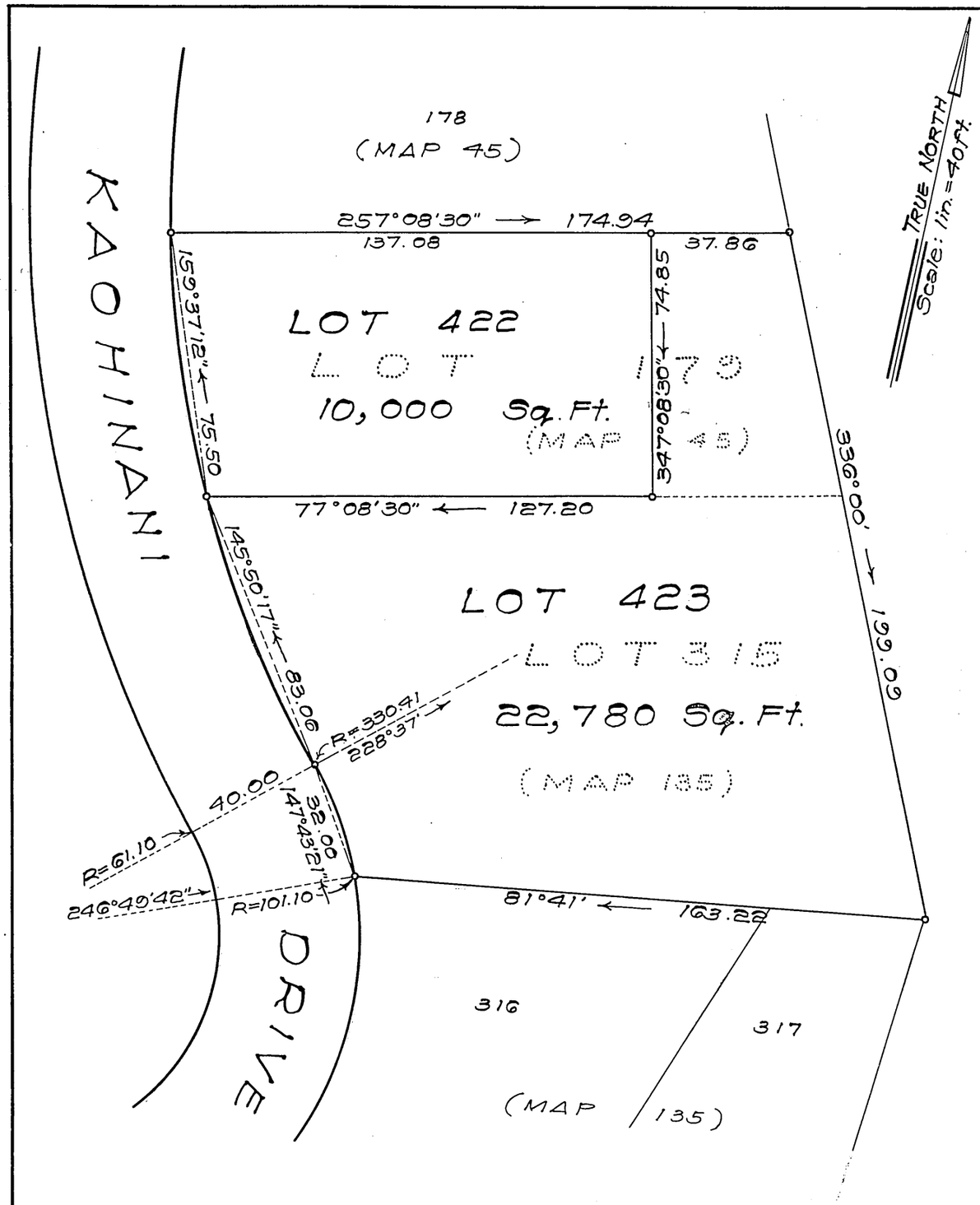

LAND COURT

STATE OF HAWAII

LAND COURT APPLICATION 198

CONSOLIDATION AND RESUBDIVISION
OF LOTS 179 AND 315
AS SHOWN ON MAPS 45 AND 135 (RESPECTIVELY)
INTO LOTS 422 AND 423
AT NUUANU VALLEY, HONOLULU, OAHU, HAWAII

Honolulu, Hawaii
May 21, 1962

A. E. MINVIELLE JR. REGISTERED LAND SURVEYOR No. 193 HAWAII, U.S.A.

A. E. Minvielle Jr.
A. E. Minvielle, Jr.
Surveyor and Maker of Plan
Registered Certificate No. 193-S

OWNERS: Edwin Robert Ballard Jr. and Ruth Swenson Ballard
OWNERS' CERTIFICATE OF TITLE: 73,131
OWNERS: Winston Earl McPherson and Alma Moore McPherson
OWNERS' CERTIFICATE OF TITLE: 15,506

AUTHORIZED AND APPROVED BY ORDER OF THE JUDGE
OF THE LAND COURT DATED: MARCH 6, 1963
BY ORDER OF THE COURT

Registrar of the Land Court

Filed February 6, 1963 Paul Coslett

10" x 15" = 1.0 Sq. Ft.

Tax Map Key: 2-2-46: 33 & 34