108 WOS 900

198

MAP 200

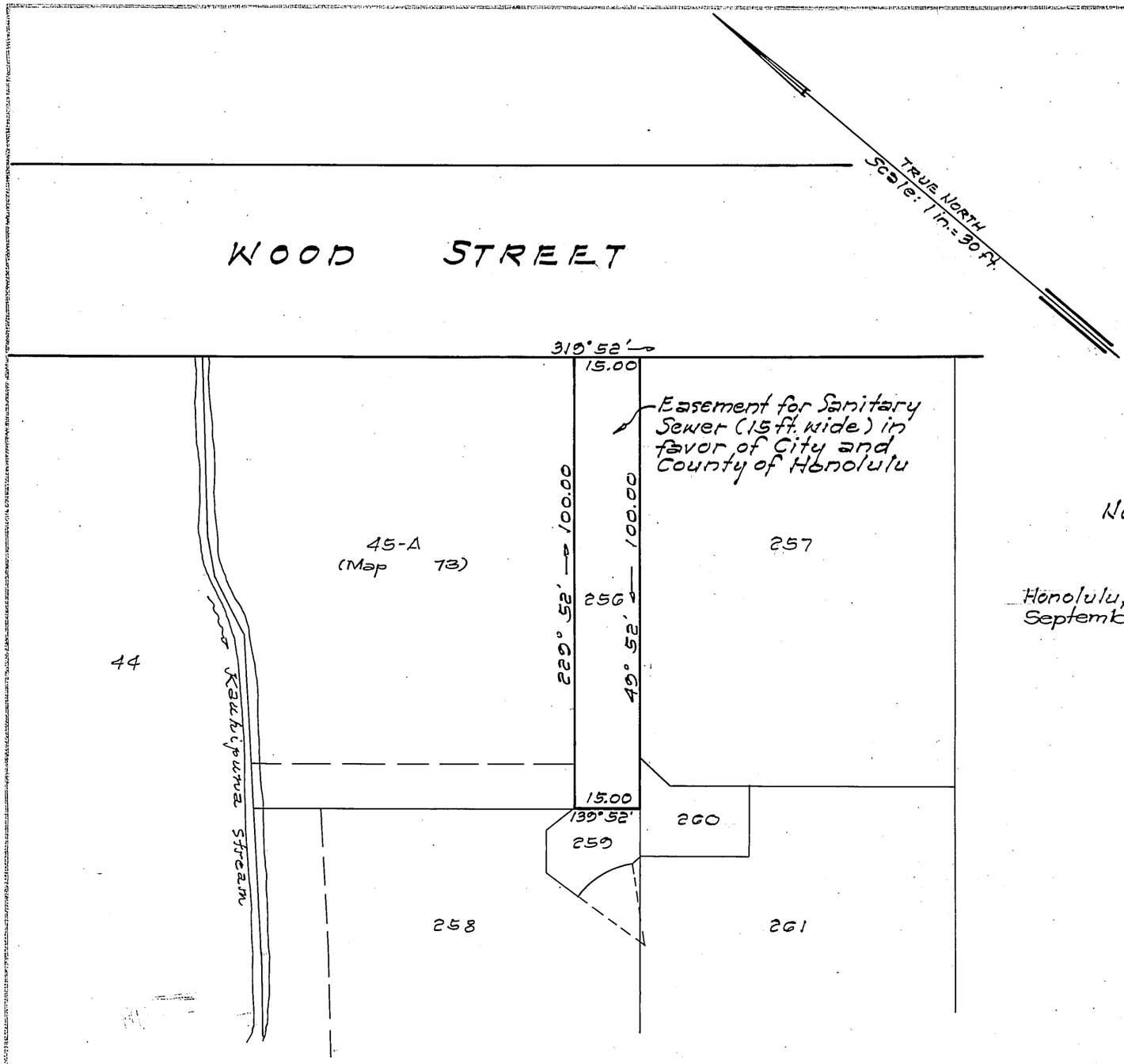

AREA OF EASEMENT
= 1,500 Sq. Ft.

LAND COURT
STATE OF HAWAII
LAND COURT APPLICATION 198

DELINEATION OF EASEMENT
FOR SANITARY SEWER
ACROSS LOT 256
AS SHOWN ON MAP 93
NUUANU VALLEY, HONOLULU, OAHU, HAWAII

Honolulu, Hawaii
September 13, 1962

TAKEO MORISATO
REGISTERED PROFESSIONAL SURVEYOR
No. 611
HAWAII, U.S.A.

DEPARTMENT OF PUBLIC WORKS
CITY AND COUNTY OF HONOLULU
DIVISION OF LAND SURVEY AND ACQUISITION
Takeo Morisato
Registered Professional Surveyor
Certificate Number 611-S

OWNERS: Poon Chang and Kwock Yin Chang

OWNERS' CERTIFICATE OF TITLE: 88,653

AUTHORIZED AND APPROVED BY ORDER OF THE JUDGE
OF THE LAND COURT DATED SEPTEMBER 26, 1963
BY ORDER OF THE COURT

REGISTRAR OF THE LAND COURT

Filed Sept. 23, 1963 Paul Coffman

Tax Map Key: 2-2-44

Parcel 137 I.D. No. 116
Nuuanu Valley Sewers Section II
8-15-1-4

10" x 15" = 1.0 Sq. Ft.

2

108 WOS 900