198

MAP 211

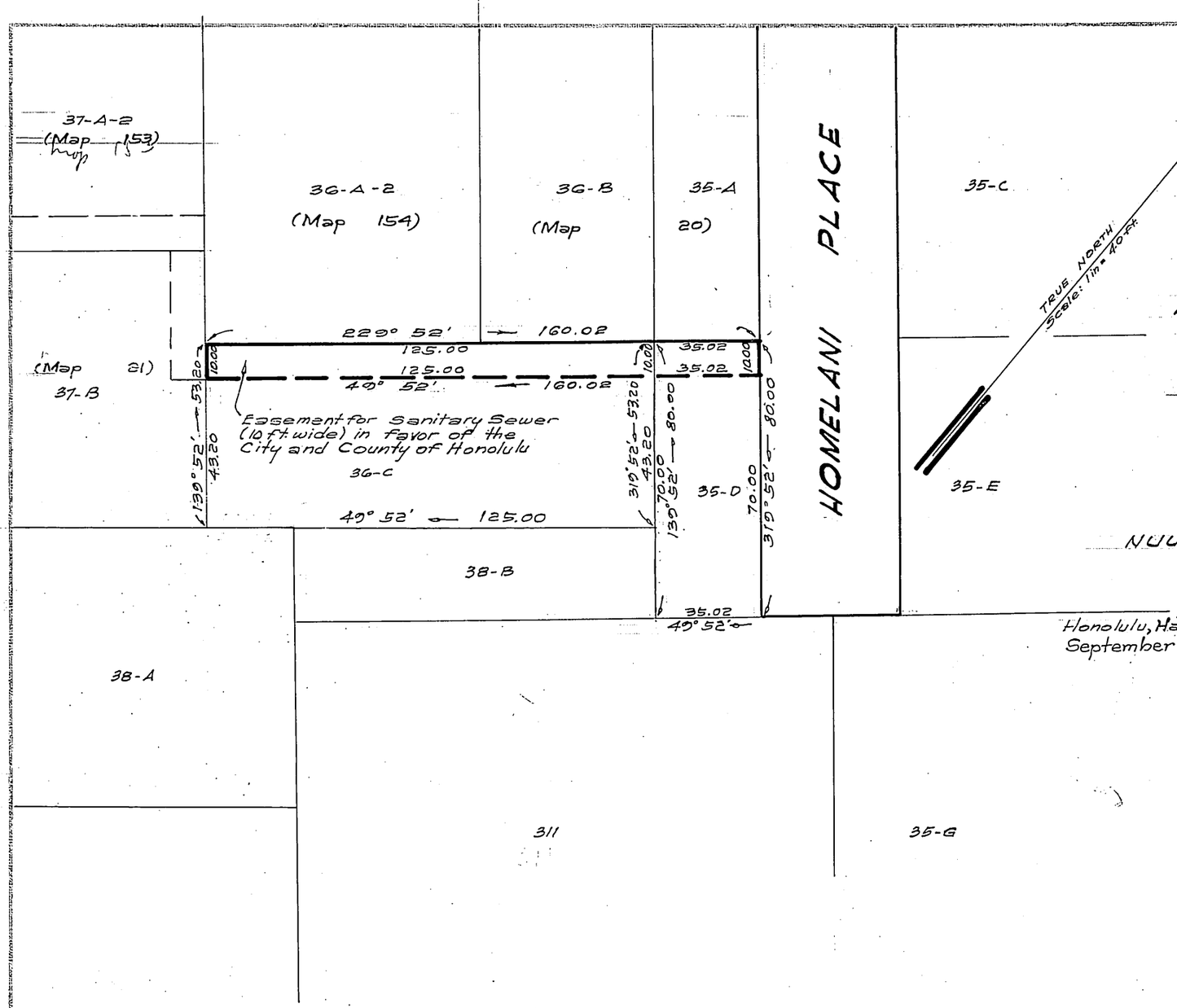

LAND COURT

STATE OF HAWAII

LAND COURT APPLICATION 198

DELINEATION OF EASEMENT
FOR SANITARY SEWER
ACROSS LOTS 35-D AND 36-C
AS SHOWN ON MAP 20
NUUANU VALLEY, HONOLULU, OAHU, HAWAII

Honolulu, Hawaii
September 13, 1962

TAKEO MORISATO
REGISTERED PROFESSIONAL SURVEYOR
No. 611
HAWAII, U.S.A.

DEPARTMENT OF PUBLIC WORKS
CITY AND COUNTY OF HONOLULU
DIVISION OF LAND SURVEY AND ACQUISITION
Takeo Morisato
Registered Professional Surveyor
Certificate Number 611-S

OWNERS: Anthony Walter Franco and Annie Gilliland Franco

OWNERS' CERTIFICATE OF TITLE: 5,344

AUTHORIZED AND APPROVED BY ORDER OF THE JUDGE OF THE LAND COURT DATED NOVEMBER 1, 1963
BY ORDER OF THE COURT

REGISTRAR OF THE LAND COURT

NOTE:
AREA OF EASEMENT
= 1,600 Sq. Ft.

Filed Oct. 29, 1963 Paul Cozloff an

Tax Map Key: 2-2-45

Parcel 19 I.D. No. 116
Nuuanu Valley Sewers Section II
8-15-1-8

10" x 15" = 1.0 Sq. Ft.

2