198

MAP 215

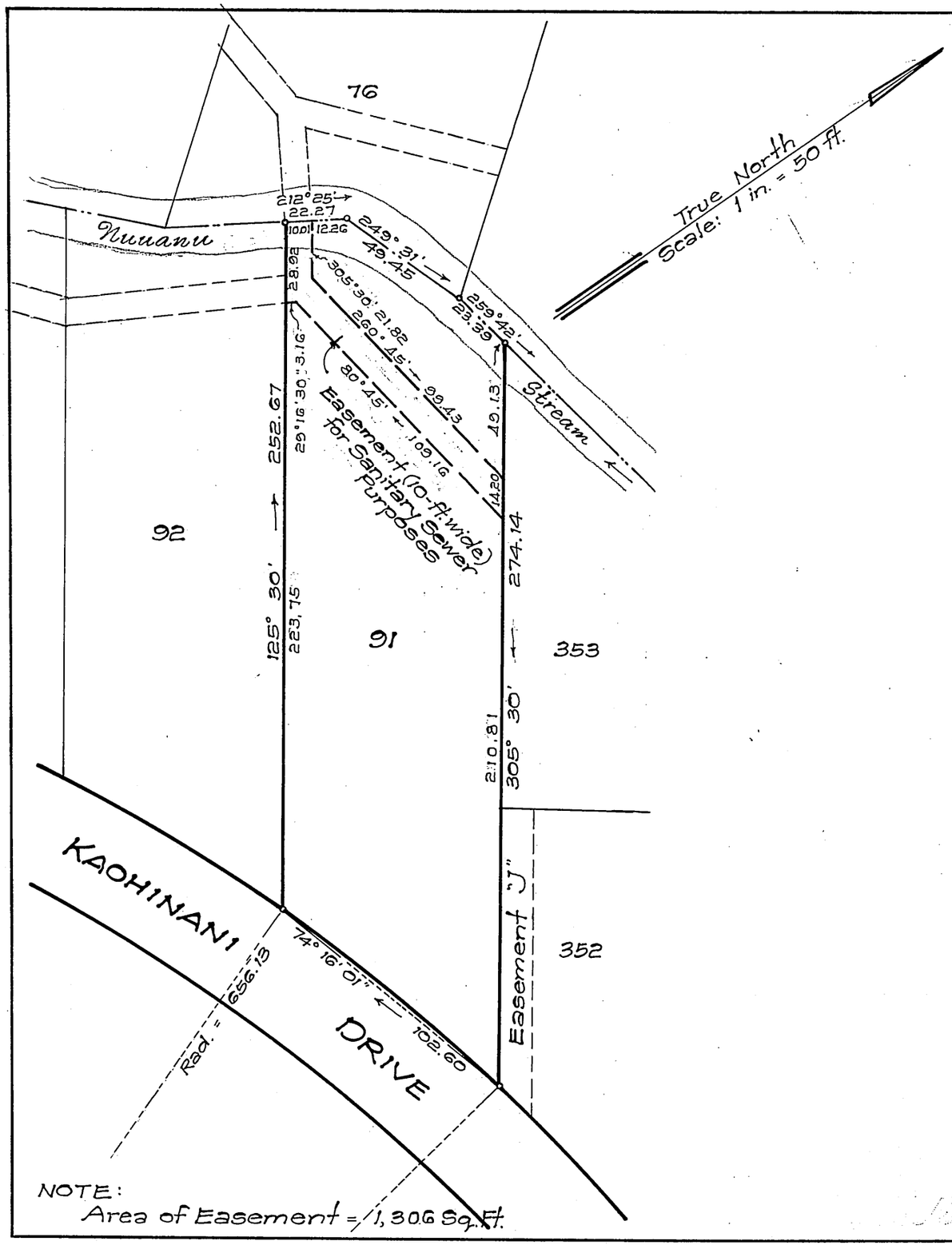

NOTE:
Area of Easement = 1,306 Sq. Ft.

LAND COURT
STATE OF HAWAII

LAND COURT APPLICATION 198

DELINEATION OF EASEMENT
FOR SANITARY SEWER PURPOSES
OVER AND ACROSS LOT 91
AS SHOWN ON MAP 41
AT NUUANU VALLEY, HONOLULU, OAHU, HAWAII

Honolulu, Hawaii
October 31, 1962

TAKEO MORISATO
REGISTERED PROFESSIONAL SURVEYOR
No. 611
HAWAII, U.S.A.

DEPARTMENT OF PUBLIC WORKS
CITY AND COUNTY OF HONOLULU
DIVISION OF LAND SURVEY AND ACQUISITION

By: Takeo Morisato
Registered Professional Surveyor
Certificate Number 611-S

Owners: Clifford Kotaro Kobayashi and
Catherine Marietta Kobayashi
Owners' Certificate of Title: 79,437

AUTHORIZED AND APPROVED BY ORDER OF THE JUDGE
OF THE LAND COURT DATED NOVEMBER 27, 1963
BY ORDER OF THE COURT:

P D Mulholland
REGISTRAR OF THE LAND COURT

Filed Nov. 7, 1963 Paul Cozloff

TAX MAP KEY: 2-2-50

Parcel 71,
Nuuanu Valley Sewers, Section II - I.D. No. 116

10" x 15" = 1 sq. ft.

198 Map 215