198

MAP 238

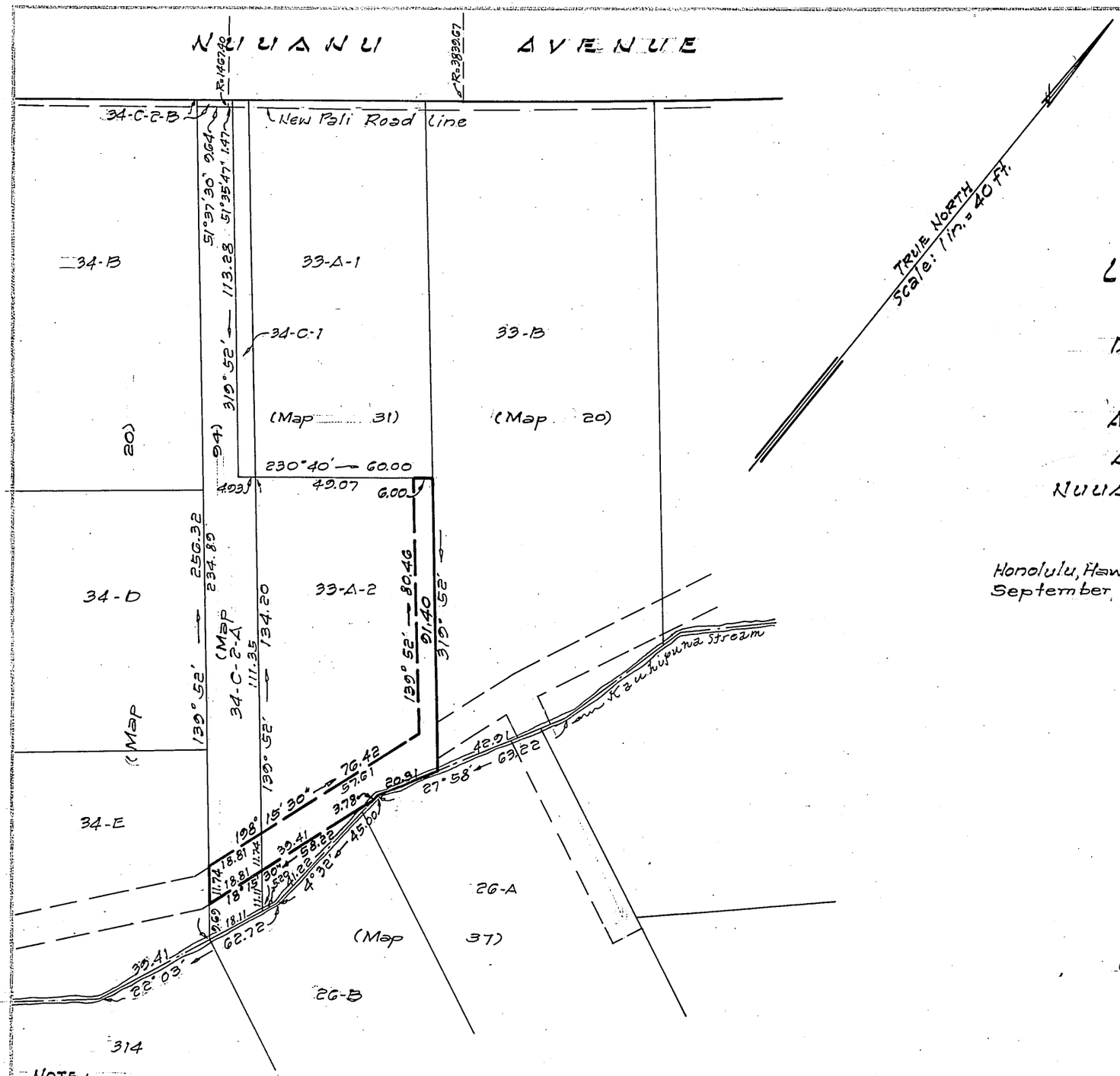

TRUE NORTH
Scale: 1 in. = 40 ft.

LAND COURT
STATE OF HAWAII
LAND COURT APPLICATION 198

DELINEATION OF EASEMENT
FOR SANITARY SEWER
ACROSS LOTS 33-A-2 AND 34-C-2-A
AS SHOWN ON MAPS 31 AND 94
NUUANU VALLEY, HONOLULU, OAHU, HAWAII

Honolulu, Hawaii
September 6, 1962

No. 611

DEPARTMENT OF PUBLIC WORKS
CITY AND COUNTY OF HONOLULU
DIVISION OF LAND SURVEY AND ACQUISITION
Takeo Morisato
Registered Professional Surveyor
Certificate Number 611-S

OWNERS: Stephen Kui Fat Heu and
Dorothy Pang Heu

OWNERS' CERTIFICATE OF TITLE: 41,505

AUTHORIZED AND APPROVED BY ORDER OF THE JUDGE
OF THE LAND COURT DATED NOVEMBER 26, 1963
BY ORDER OF THE COURT

P D Mullholland
REGISTRAR OF THE LAND COURT

NOTE:
AREA OF EASEMENT ACROSS LOT 34-C-2-A = 188 Sq. Ft.
AREA OF EASEMENT ACROSS LOT 33-A-2 = 1,135 Sq. Ft.

Filed Nov. 8, 1963 Paul Cozloffin

Tax Map Key: 2-2-45

Parcel 35 I.D. No. 116
Nuuanu Valley Sewers Section II
8-15-1-5

10" x 15" = 1.0 Sq. Ft.