MAP 246

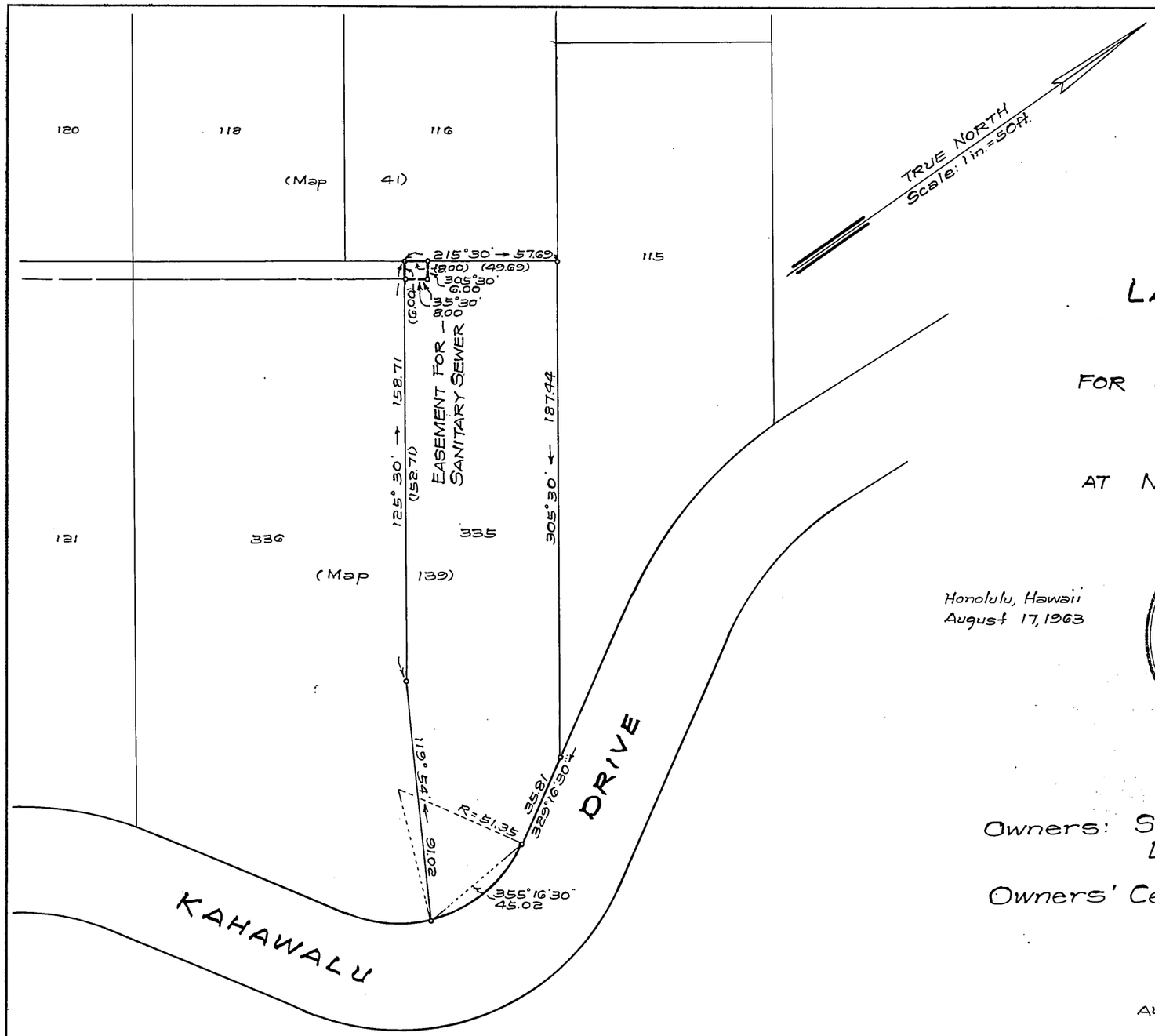

LAND COURT
STATE OF HAWAII

LAND COURT APPLICATION 198

DELINEATION OF EASEMENT
FOR SANITARY SEWER AFFECTING LOT 335
AS SHOWN ON MAP 139

AT NUUANU VALLEY, HONOLULU, OAHU, HAWAII

Honolulu, Hawaii
August 17, 1963

TAKEO MORISATO
REGISTERED PROFESSIONAL SURVEYOR
No. 611
HAWAII, U.S.A.

DEPARTMENT OF PUBLIC WORKS
CITY AND COUNTY OF HONOLULU
DIVISION OF LAND SURVEY AND ACQUISITION

BY: Takeo Morisato
Registered Professional Surveyor
Certificate Number 611-S

Owners: Shikumi Yoshida and
Lillian Ruriko Yoshida

Owners' Certificate of Title: 49,225

AUTHORIZED AND APPROVED BY ORDER OF THE JUDGE OF THE LAND COURT DATED: NOVEMBER 27, 1963
BY ORDER OF THE COURT.

[signature]
REGISTRAR OF THE LAND COURT

Filed Nov. 19, 1963 Paul Cozloff

NOTE:
AREA OF EASEMENT = 48 Sq. Ft.

TAX MAP KEY: 2-2-51-44

Parcel 142, I. D. No. 116
Nuuanu Valley Sewers, Section II

10" x 15" = 1 SQ. FT.