108 Map 248

198

MAP 248

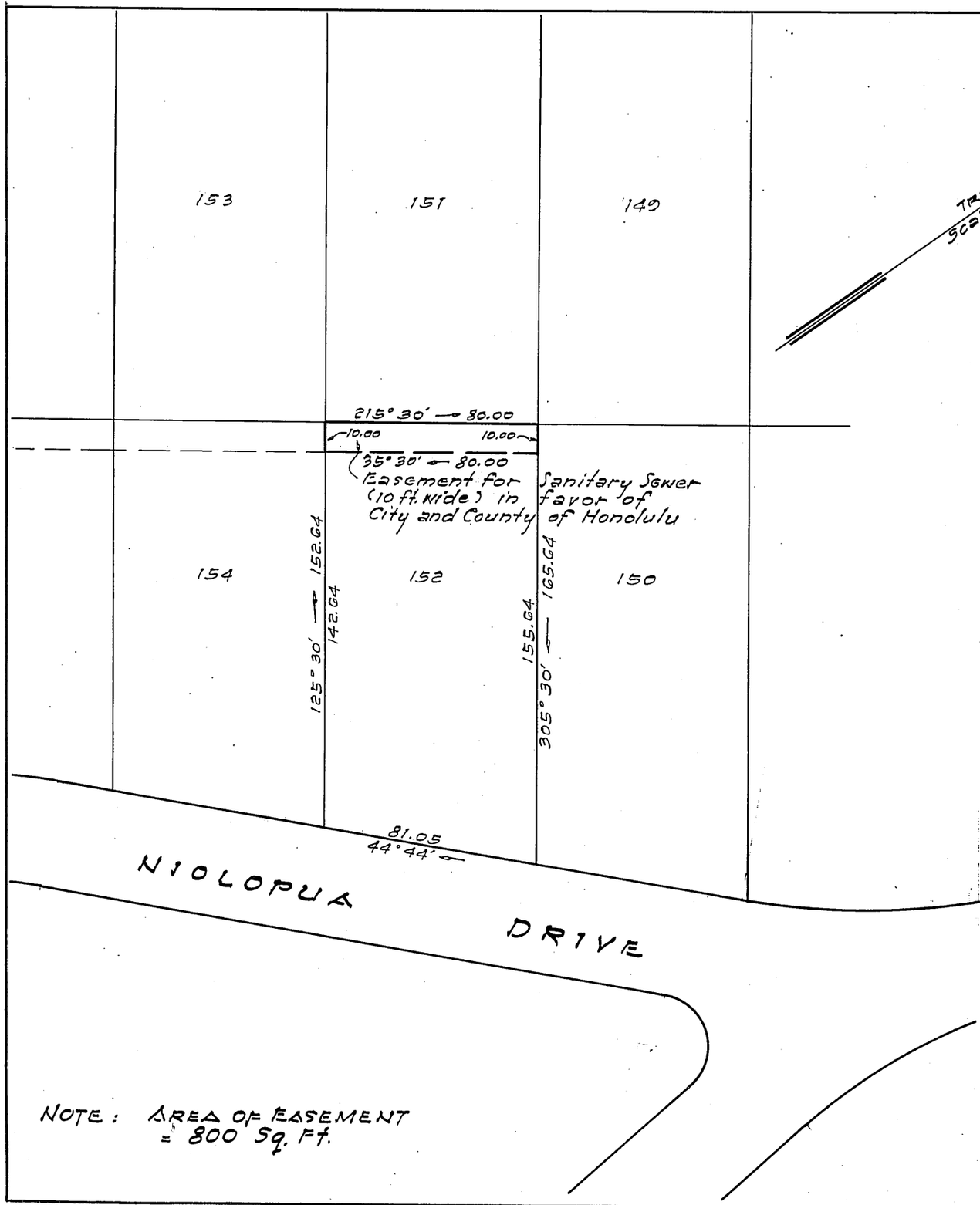

NOTE: AREA OF EASEMENT = 800 Sq. Ft.

LAND COURT
STATE OF HAWAII
LAND COURT APPLICATION 198

DELINEATION OF EASEMENT
FOR SANITARY SEWER
ACROSS LOT 152
AS SHOWN ON MAP 41
NUUANU VALLEY, HONOLULU, OAHU, HAWAII

Honolulu, Hawaii
September 13, 1962

TAKEO MORISATO
REGISTERED PROFESSIONAL SURVEYOR
No. 611
HAWAII, U.S.A.

DEPARTMENT OF PUBLIC WORKS
CITY AND COUNTY OF HONOLULU
DIVISION OF LAND SURVEY AND ACQUISITION
Takeo Morisato
Registered Professional Surveyor
Certificate Number 611-S

OWNER: Josephine Huff Kimata

OWNER'S CERTIFICATE OF TITLE: 72,009

AUTHORIZED AND APPROVED BY ORDER OF THE JUDGE OF THE LAND COURT DATED NOVEMBER 27, 1963
BY ORDER OF THE COURT
REGISTRAR OF THE LAND COURT

Filed Nov. 19, 1963 Paul Cozloff

Tax Map Key: 2-2-49

Parcel 98 I.D. No. 116
Nuuanu Valley Sewers Section II
8-15-1-17

10" x 15" = 1.06

108 Map 248