108 W96 920

198

MAP 250

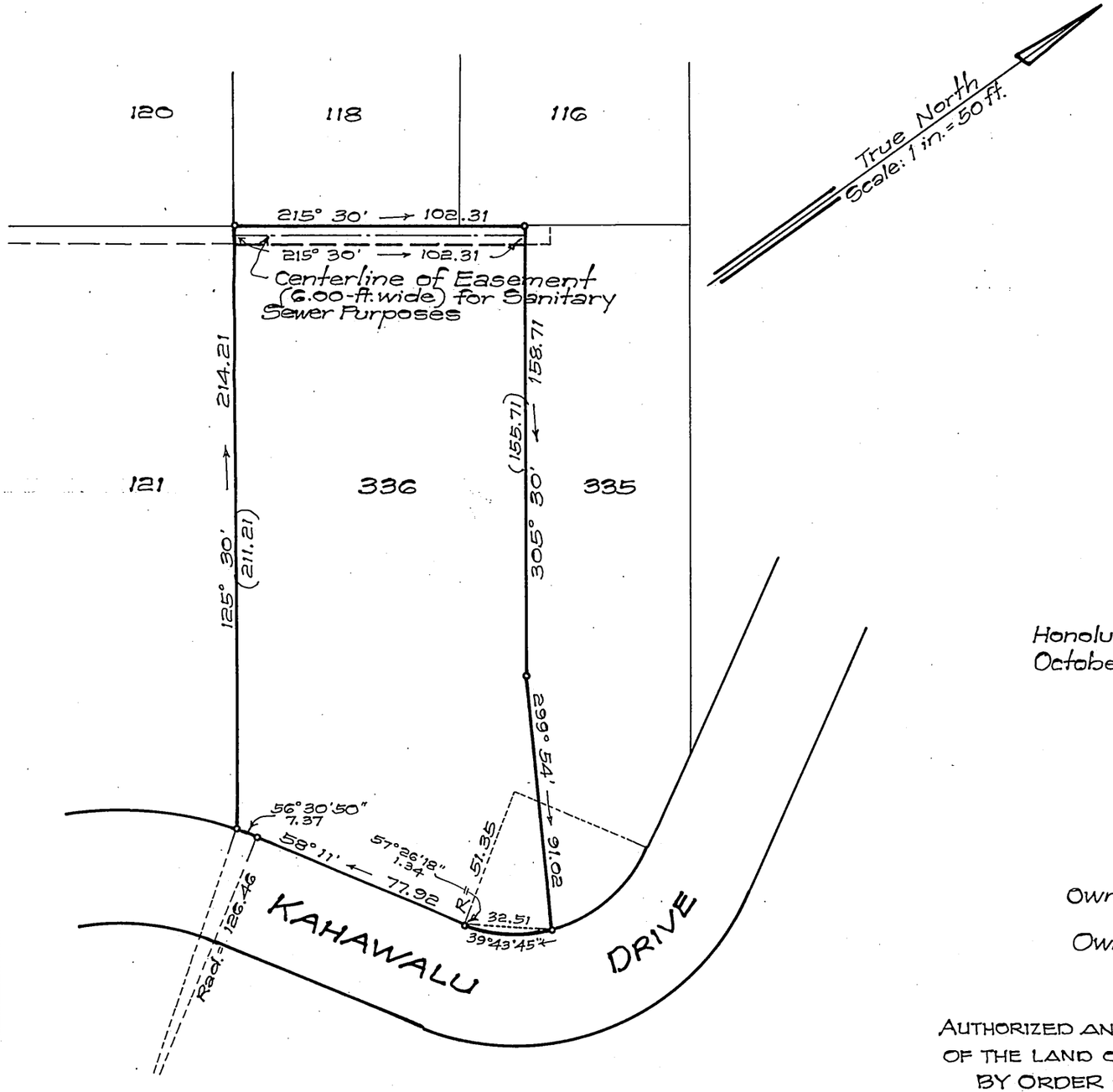

LAND COURT

STATE OF HAWAII

LAND COURT APPLICATION 198

DELINEATION OF EASEMENT
FOR SANITARY SEWER PURPOSES
OVER AND ACROSS LOT 336
AS SHOWN ON MAP 139
AT NUUANU VALLEY, HONOLULU, OAHU, HAWAII

Honolulu, Hawaii
October 31, 1962

TAKEO MORISATO
REGISTERED PROFESSIONAL SURVEYOR
No. 611
HAWAII, U.S.A.

DEPARTMENT OF PUBLIC WORKS
CITY AND COUNTY OF HONOLULU
DIVISION OF LAND SURVEY AND ACQUISITION

By: Takeo Morisato
Registered Professional Surveyor
Certificate Number 611-S

Owners: James Tuck Sheong Wong and Donna Chun Wong

Owners' Certificate of Title: 35,298

AUTHORIZED AND APPROVED BY ORDER OF THE JUDGE
OF THE LAND COURT DATED NOVEMBER 27, 1963
BY ORDER OF THE COURT:

REGISTRAR OF THE LAND COURT

NOTE:
Area of Easement = 614 sq. ft.

Filed Nov. 19, 1963 Paul Cozloff

10" x 15" = 1 sq. ft.

TAX MAP KEY: 2-2-51

Parcel 80
Nuuanu Valley Sewers, Section II - I.D. No. 116

026 90M 801