MAP 259

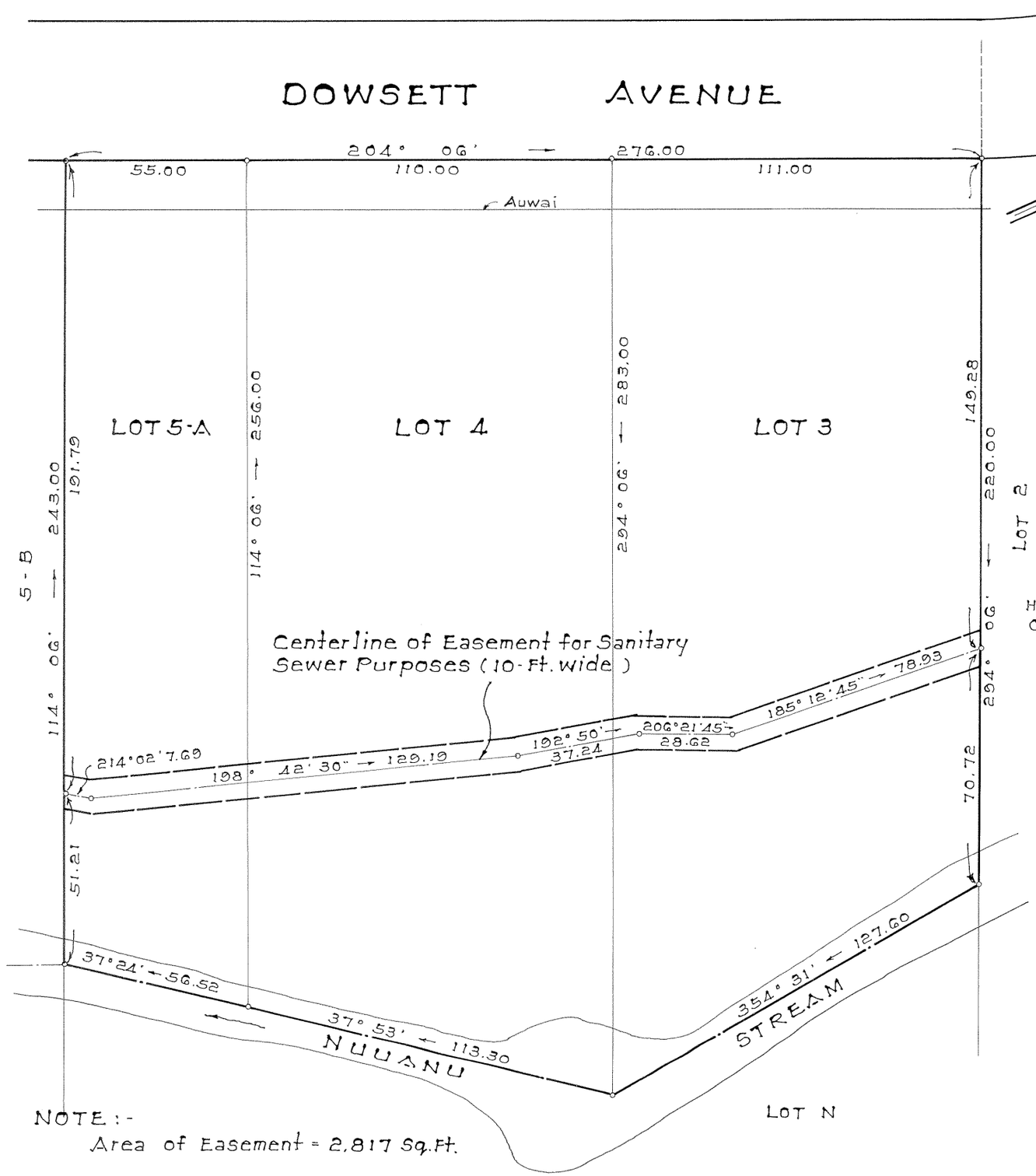

NOTE:-
Area of Easement = 2,817 Sq.Ft.

LAND COURT

STATE OF HAWAII

LAND COURT APPLICATION 198

DELINEATION OF EASEMENT
FOR SANITARY SEWER PURPOSES
OVER AND ACROSS LOTS 5-A, 4 AND 3
AS SHOWN ON MAPS 6 AND 4

AT NUUANU VALLEY, HONOLULU, OAHU, HAWAII

Honolulu, Hawaii
October 31, 1962

TAKEO MORISATO
REGISTERED PROFESSIONAL SURVEYOR
No. 611
HAWAII, U.S.A.

DEPARTMENT OF PUBLIC WORKS
CITY AND COUNTY OF HONOLULU
DIVISION OF LAND SURVEY AND ACQUISITION

By: Takeo Morisato
Registered Professional Surveyor
Certificate Number 611-S

OWNER: Dorothy Mosher Galt

OWNER'S CERTIFICATE OF TITLE: 45,133

AUTHORIZED AND APPROVED BY ORDER OF THE JUDGE
OF THE LAND COURT DATED: January 14, 1964
BY ORDER OF THE COURT

REGISTRAR OF THE LAND COURT

Filed Jan. 3, 1964 Paul Cozloff

TAX MAP KEY: 2-2-46

Parcel 68
Nuuanu Valley Sewerage System-Section I - I.D. No. 43

10" x 15" = 1.1 Sq. Ft.