198

MAP 325

LAND COURT
STATE OF HAWAII

LAND COURT APPLICATION 198

CONSOLIDATION OF LOT 21
AS SHOWN ON MAP 4
AND LOT 20-B
AS SHOWN ON MAP 27
AND RESUBDIVISION OF SAID CONSOLIDATION
INTO LOTS 441 AND 442

AT NUUANU VALLEY, HONOLULU, OAHU, HAWAII

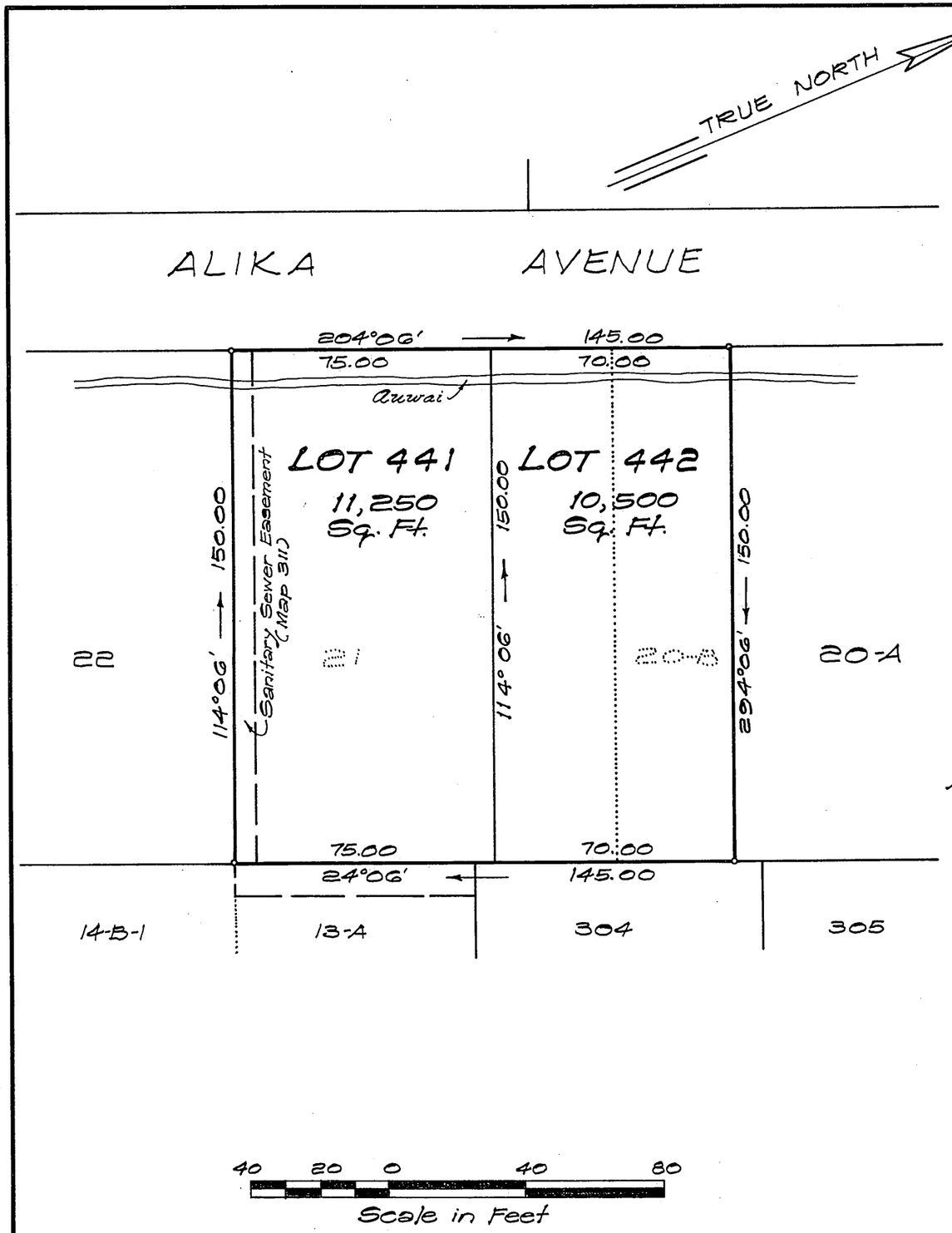

1600 Kapiolani Blvd.
Honolulu, Hawaii
August 20, 1971

MARCELLINO P. CORREA
REGISTERED LAND SURVEYOR
No. 259
HAWAII, U.S.A.

R. M. TOWILL CORPORATION
By: Marcellino P. Correa
Registered Professional Surveyor
Certificate Number 259

OWNERS: EDWARD HING LOWE,
BETTY CHING LOWE AND
IVY LEONG LOWE
OWNERS' CERTIFICATE OF TITLE: 142,929

AUTHORIZED AND APPROVED BY ORDER OF THE JUDGE
OF THE LAND COURT DATED SEPTEMBER 15, 1971
BY ORDER OF THE COURT
James A. Smith
Acting REGISTRAR OF THE LAND COURT
Filed September 7, 1971 James A. Smith, Deputy Registrar

10" x 15" = 1.0 Sq. Ft.

Tax Map Key: 2-2-45:14
12,291-0-E