MAP 333

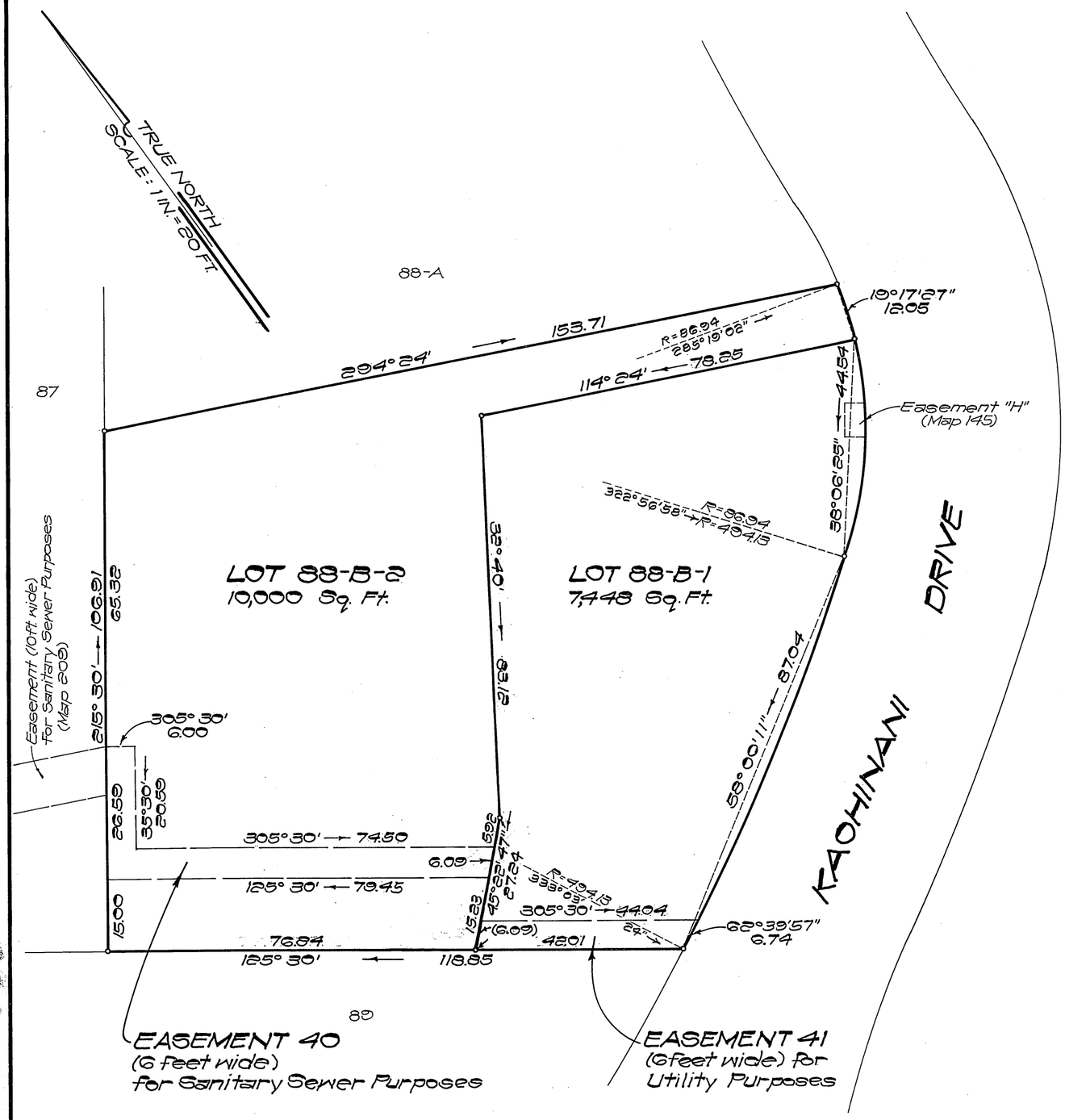

LAND COURT

STATE OF HAWAII

LAND COURT APPLICATION 198

SUBDIVISION OF LOT 88-B
AS SHOWN ON MAP 99
INTO LOTS 88-B-1 AND 88-B-2
AND DESIGNATION OF EASEMENTS 40 AND 41
AFFECTING LOTS 88-B-2 AND 88-B-1, RESPECTIVELY

AT NUUANU VALLEY, HONOLULU, OAHU, HAWAII

SAM O. HIROTA, INC.
345 QUEEN STREET
SUITE 500
HONOLULU, HAWAII
MARCH 16, 1983

KATAICHI NINOMIYA
REGISTERED PROFESSIONAL LAND SURVEYOR
No. 2281
HAWAII, U.S.A.

Kataichi Ninomiya
KATAICHI NINOMIYA
Registered Professional
Land Surveyor Certificate
Number 2281-S
Land Court Surveyor
Certificate Number 156

OWNER'S: MARGARET EDITH TERRY and BETHANY ANN PERRI

OWNER'S' CERTIFICATE OF TITLE: 115521

AUTHOIZED AND APPROVED BY ORDER OF THE JUDGE
OF THE LAND COURT DATED: MAY 6, 1983
BY ORDER OF THE COURT

Miles E. Ramos
REGISTRAR OF THE LAND COURT

Area of Easement 40 = 603 Sq. Ft.
Area of Easement 41 = 258 Sq. Ft.

Filed May 3, 1983
Mildred M. Funai, Clerk

15" x 21" = 2.2 Sq. Ft.

Tax Map Key: 2-2-50:24

822420