MAP 285

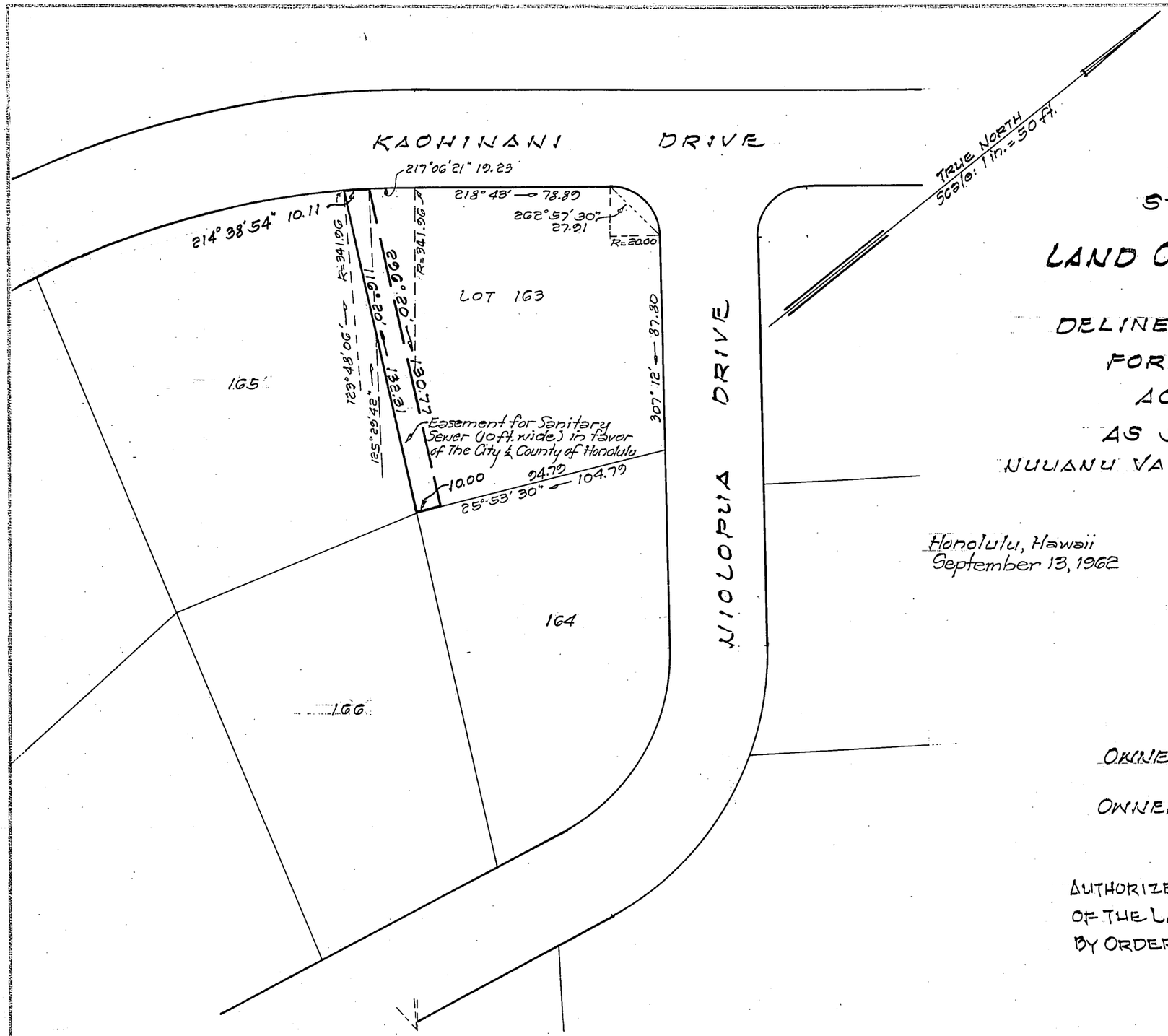

LAND COURT

STATE OF HAWAII

LAND COURT APPLICATION 198

DELINEATION OF EASEMENT
FOR SANITARY SEWER
ACROSS LOT 163
AS SHOWN ON MAP 41
NUUANU VALLEY, HONOLULU, OAHU, HAWAII

Honolulu, Hawaii
September 13, 1962

TAKEO MORISATO
REGISTERED PROFESSIONAL SURVEYOR
No. 611
HAWAII, U.S.A.

DEPARTMENT OF PUBLIC WORKS
CITY AND COUNTY OF HONOLULU
DIVISION OF LAND SURVEY AND ACQUISITION
Takeo Morisato
Registered Professional Surveyor
Certificate Number 611-S

OWNERS: James Kalani Puu and Alice Nobuko Puu

OWNERS' CERTIFICATE OF TITLE: 70,532

AUTHORIZED AND APPROVED BY ORDER OF THE JUDGE
OF THE LAND COURT DATED MARCH 31, 1964
BY ORDER OF THE COURT
P. D. Mulholland
REGISTRAR OF THE LAND COURT

NOTE: AREA OF EASEMENT
= 1,316 Sq. Ft.

Filed March 18, 1964 Paul Cozloff

Tax Map Key: 2-2-49

Parcel 136 I.D. No. 116
Nuuanu Valley Sewers Section II
8-15-1-10

10" x 15" = 1.0 Sq. Ft.

3