MAP 289

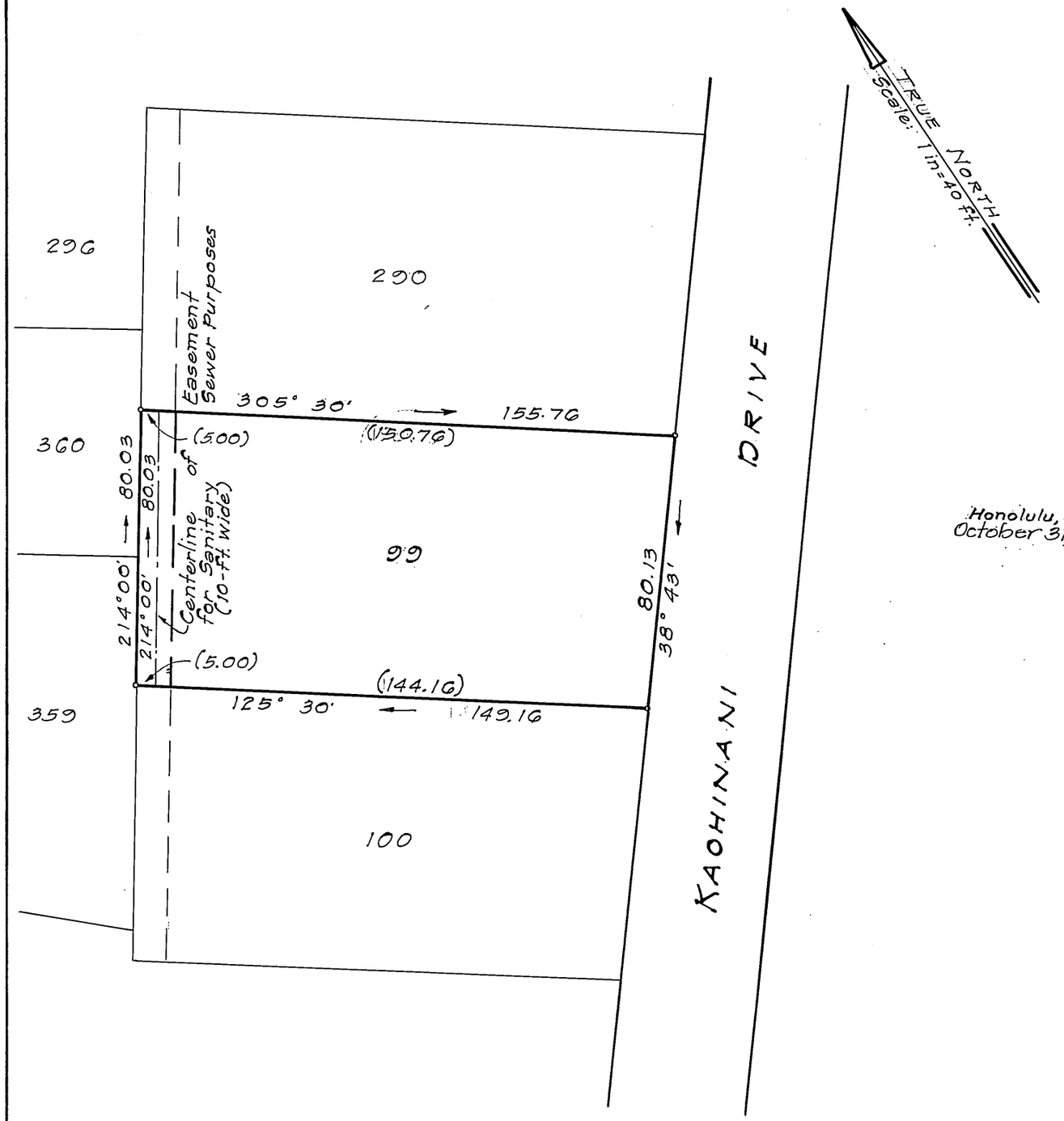

LAND COURT

STATE OF HAWAII

LAND COURT APPLICATION 198

DELINEATION OF EASEMENT
FOR SANITARY SEWER PURPOSES
OVER AND ACROSS LOT 99
AS SHOWN ON MAP 41

AT NUUANU VALLEY, HONOLULU, OAHU, HAWAII

Honolulu, Hawaii
October 31, 1962

TAKEO MORISATO
REGISTERED PROFESSIONAL SURVEYOR
No. 611
HAWAII, U.S.A.

DEPARTMENT OF PUBLIC WORKS
CITY AND COUNTY OF HONOLULU
DIVISION OF LAND SURVEY AND ACQUISITION

By: Takeo Morisato
Registered Professional Surveyor
Certificate Number 611-S

OWNER: Charles James Birnie

Owner's Certificate of Title: 24,181

AUTHORIZED AND APPROVED BY ORDER OF THE JUDGE
OF THE LAND COURT DATED MARCH 31, 1964
BY ORDER OF THE COURT

Bud Mullholland
REGISTRAR OF THE LAND COURT

Note:
Area of Easement 800 Sq. Ft.

Filed Mar. 18, 1964 Paul Cozloff

TAX MAP KEY: 2-2-50

Parcel 63
Nuuanu Valley Sewers, Section II - I.D. No. 116

10" x 15" = 1 sq. ft.

3