MAP 291

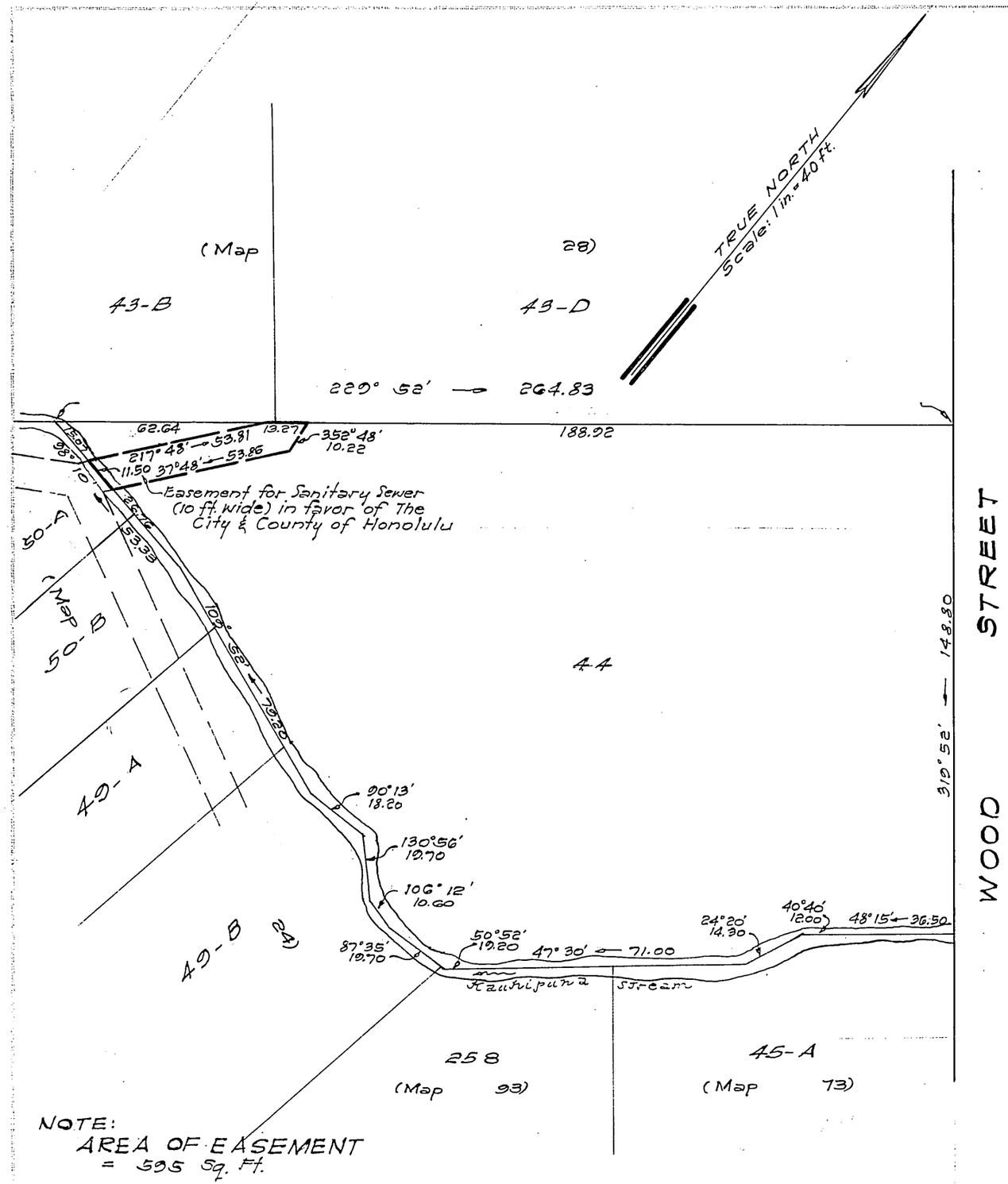

NOTE:
AREA OF EASEMENT
= 595 Sq. Ft.

LAND COURT
STATE OF HAWAII
LAND COURT APPLICATION 198

DELINEATION OF EASEMENT
FOR SANITARY SEWER
ACROSS LOT 44
AS SHOWN ON MAP 4
NUUANU VALLEY, HONOLULU, OAHU, HAWAII

Honolulu, Hawaii
September 6, 1962

TAKEO MORISATO
REGISTERED PROFESSIONAL SURVEYOR
No. 611
HAWAII, U.S.A.

DEPARTMENT OF PUBLIC WORKS
CITY AND COUNTY OF HONOLULU
DIVISION OF LAND SURVEY AND ACQUISITION
Takeo Morisato
Registered Professional Surveyor
Certificate Number 611-S

OWNERS: Philip Mowry Rodgers and
Myrtle Smith Rodgers
OWNERS' CERTIFICATE OF TITLE: 17,755

AUTHORIZED AND APPROVED BY ORDER OF THE JUDGE
OF THE LAND COURT DATED MARCH 31, 1964
BY ORDER OF THE COURT
P. D. Mulholland
REGISTRAR OF THE LAND COURT

Filed Mar. 20, 1964 Paul Coloff

Tax Map Key: 2-2-44

Parcel 11 I.D. No. 116
Nuuanu Valley Sewers Section II

10" x 15" = 1.0 Sq. Ft.

3