MAP 297

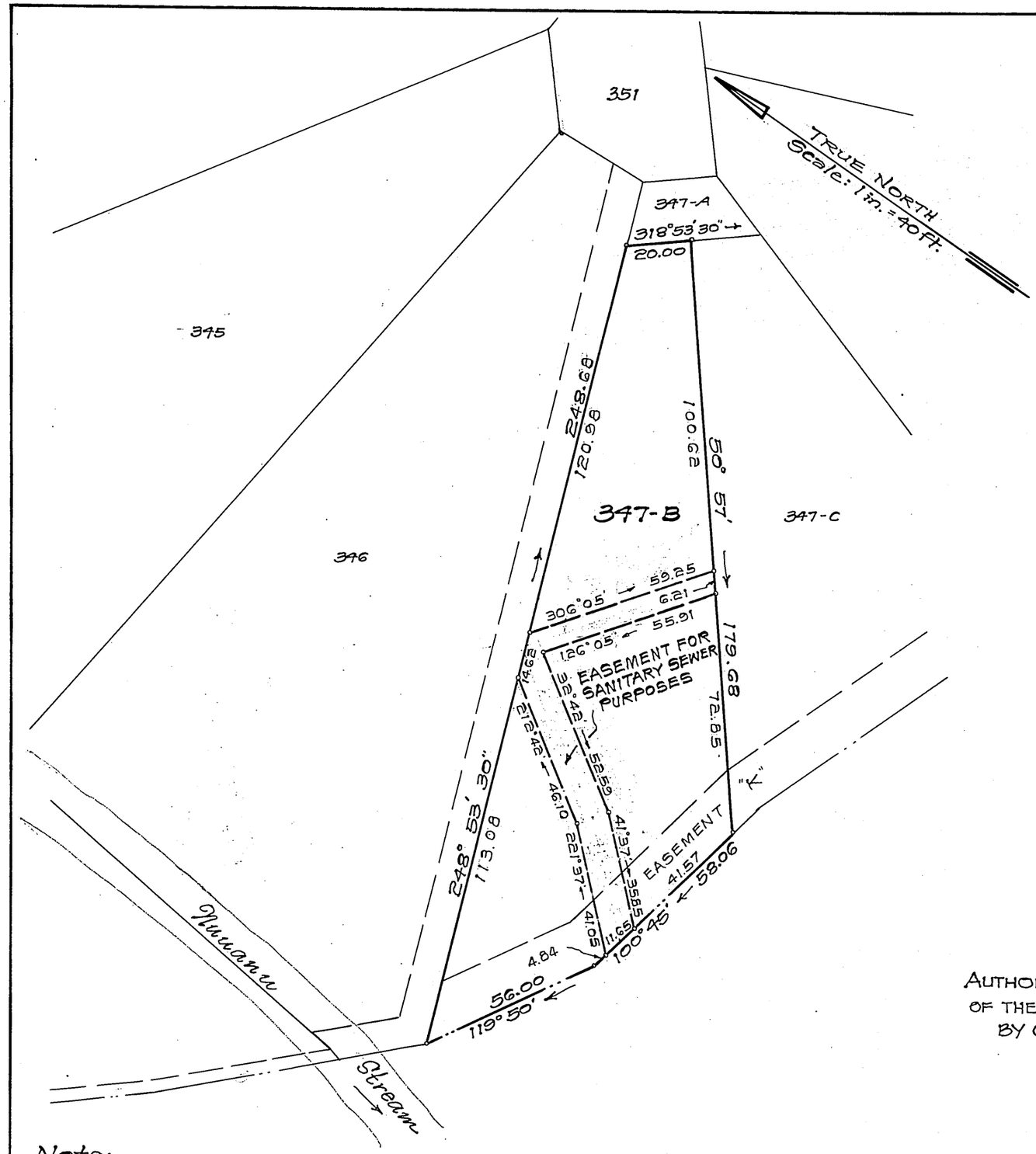

LAND COURT

STATE OF HAWAII

LAND COURT APPLICATION 198
"DOWSETT HIGHLANDS"
DELINEATION OF EASEMENT
FOR SANITARY SEWER PURPOSES
OVER AND ACROSS LOT 347-B
AS SHOWN ON MAP 149
AT NUUANU VALLEY, HONOLULU, OAHU, HAWAII

Honolulu, Hawaii
October 31, 1962

TAKEO MORISATO
REGISTERED PROFESSIONAL SURVEYOR
No. 611
HAWAII, U.S.A.

DEPARTMENT OF PUBLIC WORKS
CITY AND COUNTY OF HONOLULU
DIVISION OF LAND SURVEY AND ACQUISITION

By: Takeo Morisato
Registered Professional Surveyor
Certificate Number 611-S

Owners: John Paul Reckett and
Ida Kartz Reckett
Owners' Certificate of Title: 60,439

AUTHORIZED AND APPROVED BY ORDER OF THE JUDGE
OF THE LAND COURT DATED: AUGUST 27, 1964
BY ORDER OF THE COURT:

REGISTRAR OF THE LAND COURT

Filed Aug 14, 1964
Registrar

Note:
Area of Easement = 1,258 Sq. Ft.

TAX MAP KEY: 2-2-46

Parcel 115
Nuuanu Valley Sewers - Section II - I.D. #116
8-15-1

10" x 15" = 1 sq. ft.