198

MAP 300

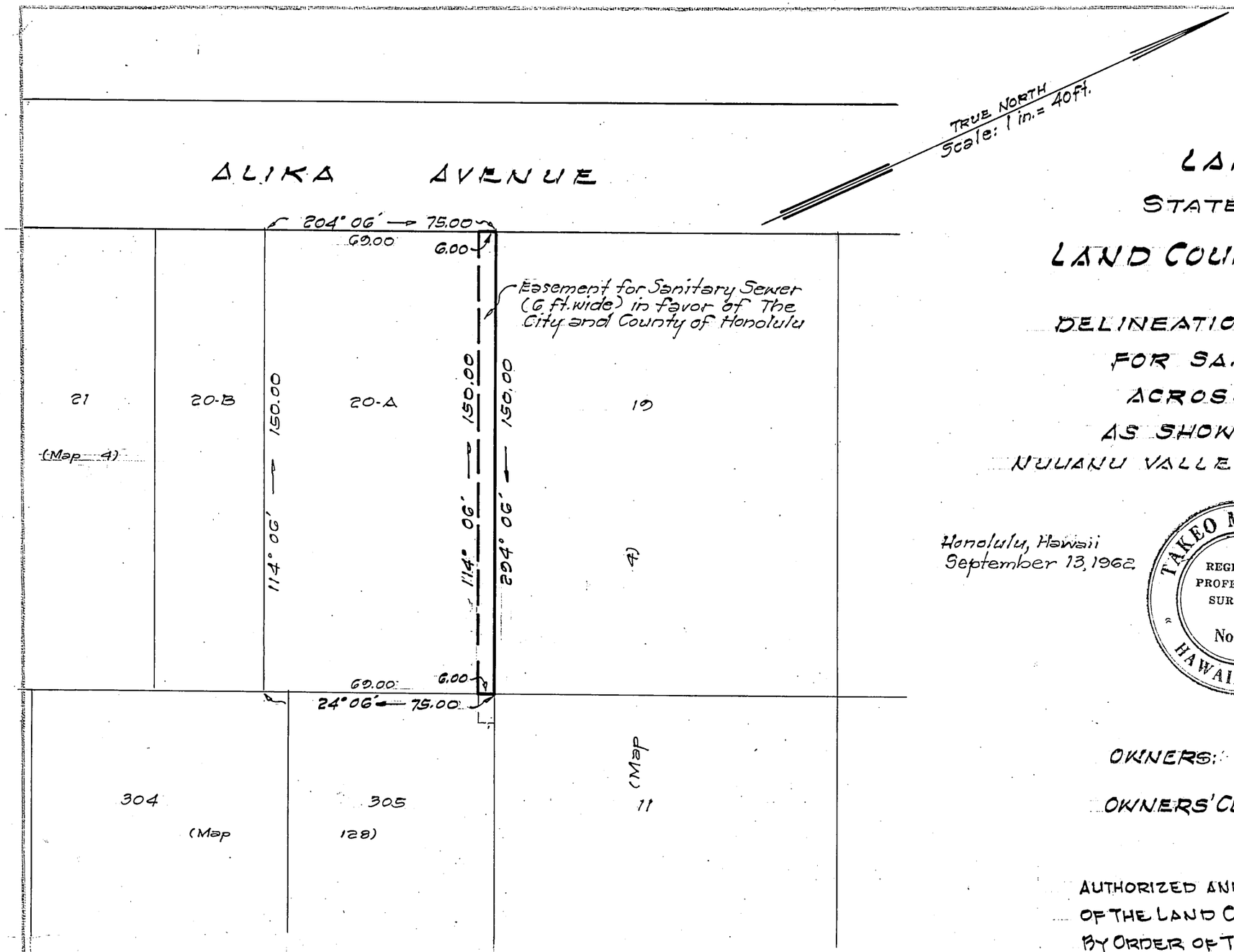

NOTE: AREA OF EASEMENT = 900 Sq. Ft.

LAND COURT

STATE OF HAWAII

LAND COURT APPLICATION 198

DELINEATION OF EASEMENT
FOR SANITARY SEWER
ACROSS LOT 20-A
AS SHOWN ON MAP 27
NUUANU VALLEY, HONOLULU, OAHU, HAWAII

Honolulu, Hawaii
September 13, 1962

TAKEO MORISATO
REGISTERED PROFESSIONAL SURVEYOR
No. 611
HAWAII, U. S. A.

DEPARTMENT OF PUBLIC WORKS
CITY AND COUNTY OF HONOLULU
DIVISION OF LAND SURVEY AND ACQUISITION

Takeo Morisato
Registered Professional Surveyor
Certificate Number 611-S

OWNERS: Ronald Yutaka Kubota and
Yoshie Nakata Kubota

OWNERS' CERTIFICATE OF TITLE: 99,640

AUTHORIZED AND APPROVED BY ORDER OF THE JUDGE OF THE LAND COURT DATED DECEMBER 23, 1964
BY ORDER OF THE COURT

REGISTRAR OF THE LAND COURT

Filed Dec 21, 1964 Paul Cazloffun

TAX MAP KEY: 2-2-45

Parcel 23 I.D. No. 116
Nuuanu Valley Sewers Section II
8-15-1-10

10" x 15" = 1.0 Sq. Ft.