188 MAP 302

198

MAP 302

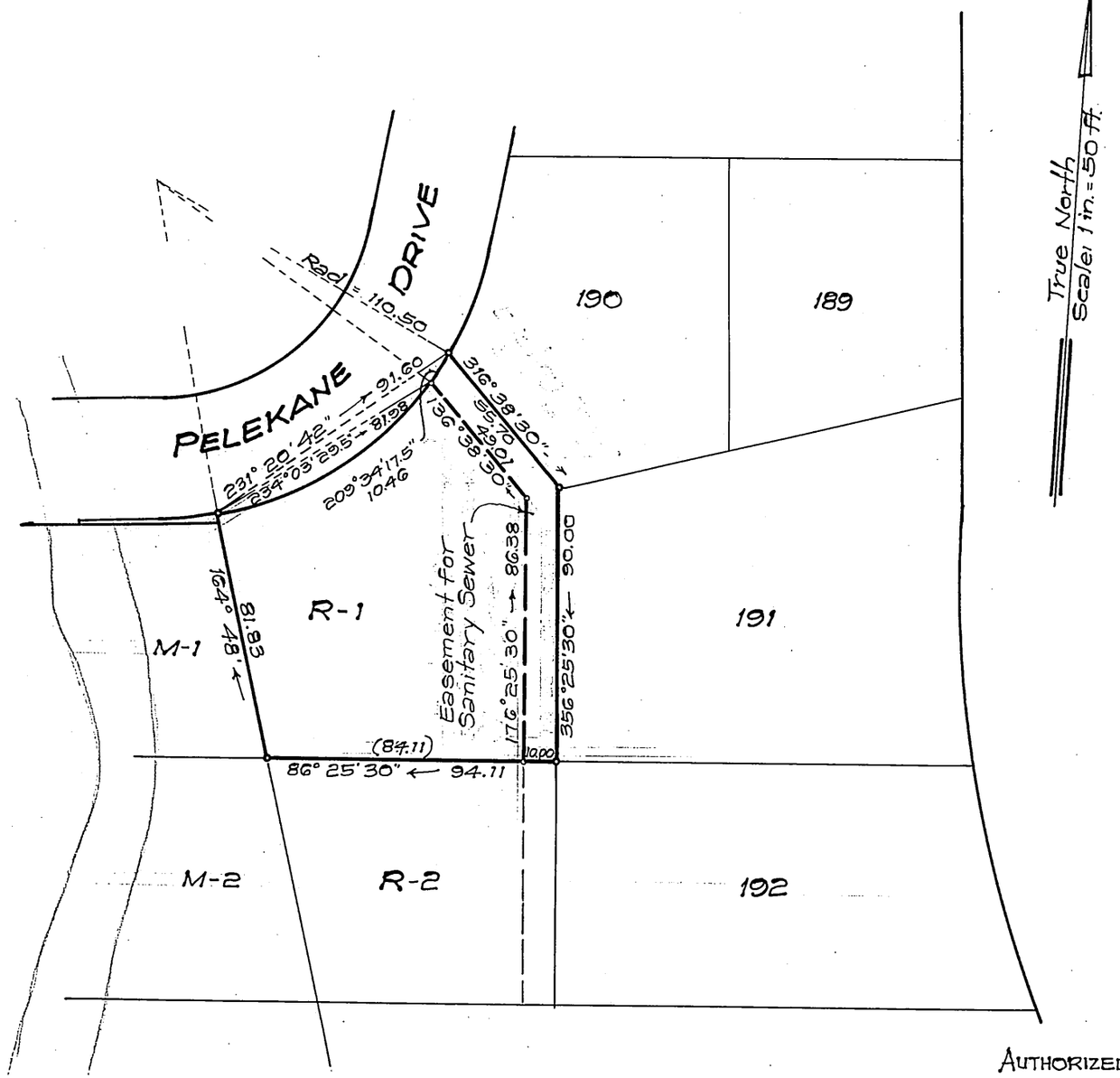

True North
Scale: 1 in. = 50 ft.

LAND COURT

STATE OF HAWAII

LAND COURT APPLICATION 198

DELINEATION OF EASEMENT
FOR SANITARY SEWER PURPOSES
OVER AND ACROSS LOT R-1
AS SHOWN ON MAP 89
AT NUUANU VALLEY, HONOLULU, OAHU, HAWAII

Honolulu, Hawaii
October 31, 1962

TAKEO MORISATO
REGISTERED PROFESSIONAL SURVEYOR
No. 611
HAWAII, U.S.A.

DEPARTMENT OF PUBLIC WORKS
CITY AND COUNTY OF HONOLULU
DIVISION OF LAND SURVEY AND ACQUISITION

By: Takeo Morisato
Registered Professional Surveyor
Certificate Number 611-S

Owners: Hideki Nakamura and Irene Tokie Nakamura

Owners' Certificate of Title: 72,586

AUTHORIZED AND APPROVED BY ORDER OF THE JUDGE
OF THE LAND COURT DATED: February 23, 1965
BY ORDER OF THE COURT:

REGISTRAR OF THE LAND COURT

NOTE:
Area of Easement = 1,404 Sq. Ft.

Filed Feb. 17, 1965 Paul Cozloff

10" x 15" = 1 sq. ft.

TAX MAP KEY: 2-2-46

Parcel 88
Nuuanu Valley Sewers, Section II - I.D. No. 116