MAP 313

LAND COURT

STATE OF HAWAII

LAND COURT APPLICATION 198

CONSOLIDATION OF
LOTS 286 AND 287 AS SHOWN ON MAP 110
AND LOT 288-B AS SHOWN ON MAP 115
AND RESUBDIVISION OF SAID CONSOLIDATION
INTO LOTS 435, 436 AND 437
~~AND RESTRICTION OF ACCESS RIGHTS~~
~~AFFECTING LOTS 436 AND 437~~
AT NUUANU VALLEY, HONOLULU, OAHU, HAWAII

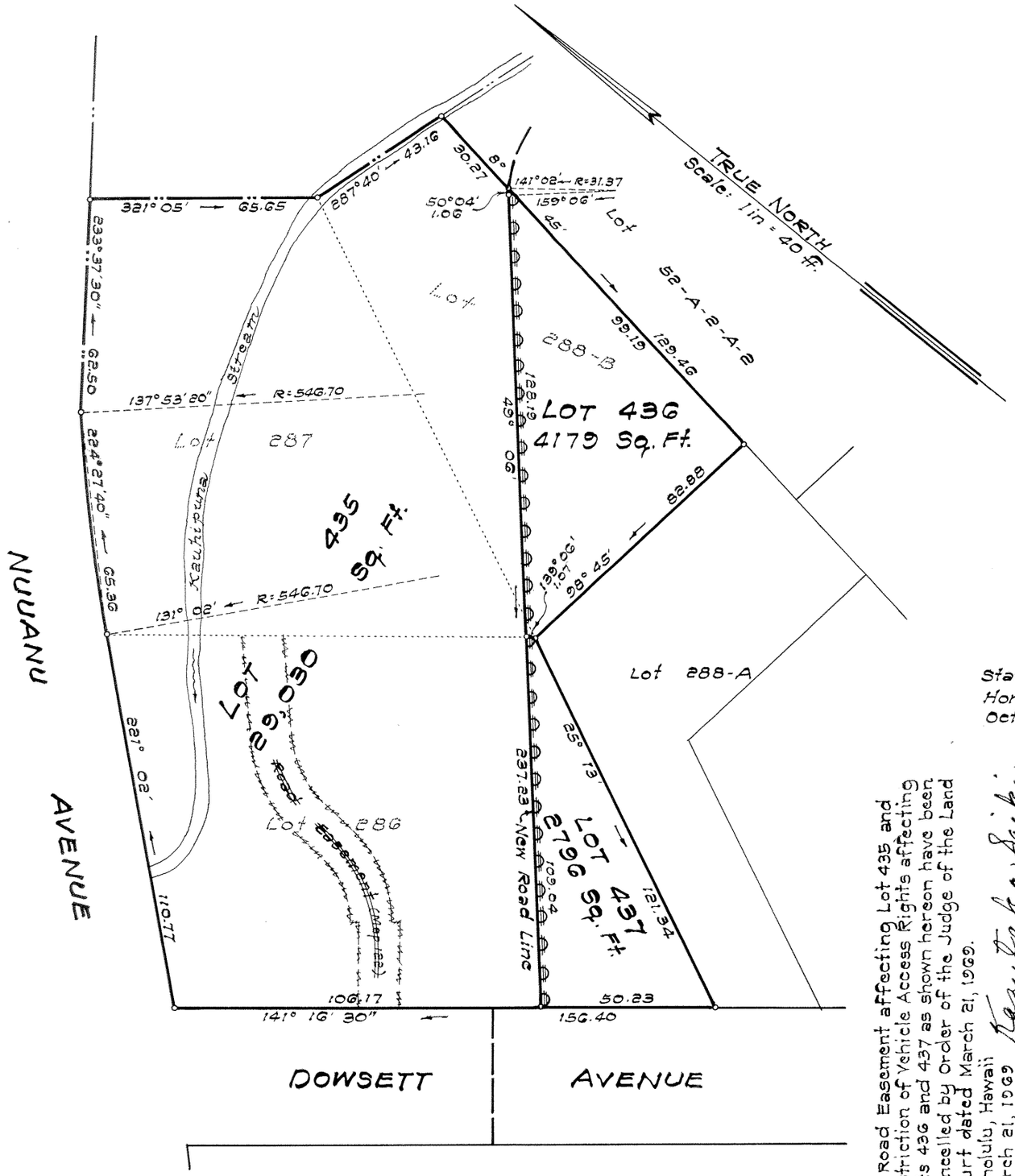

State Office Building
Honolulu, Hawaii
October 14, 1965

KAZUTAKA SAIKI
REGISTERED LAND SURVEYOR
No. 740
HAWAII, U.S.A.

STATE OF HAWAII
DEPARTMENT OF ACCOUNTING AND GENERAL SERVICES
SURVEY DIVISION

BY: Kazutaka Saiki
Registered Professional Surveyor
Certificate Number 740-S
Land Court Surveyor Certificate No. 110

Road Easement affecting Lot 435 and Restriction of Vehicle Access Rights affecting Lots 436 and 437 as shown hereon have been cancelled by Order of the Judge of the Land Court dated March 21, 1969.
Honolulu, Hawaii
March 21, 1969
Kazutaka Saiki
State Land Surveyor

OWNER: State of Hawaii

OWNER'S CERTIFICATE OF TITLE: 44573

AUTHORIZED AND APPROVED BY ORDER OF THE JUDGE OF THE LAND COURT DATED: SEPTEMBER 28, 1967
BY ORDER OF THE COURT.

Rudolph K. Espinda
REGISTRAR OF THE LAND COURT.

Filed Aug. 1, 1967 Paul Cogloff

Tax Map Key: 2-2-44

10" x 15" = 1.0 Sq. Ft.