MAP 323

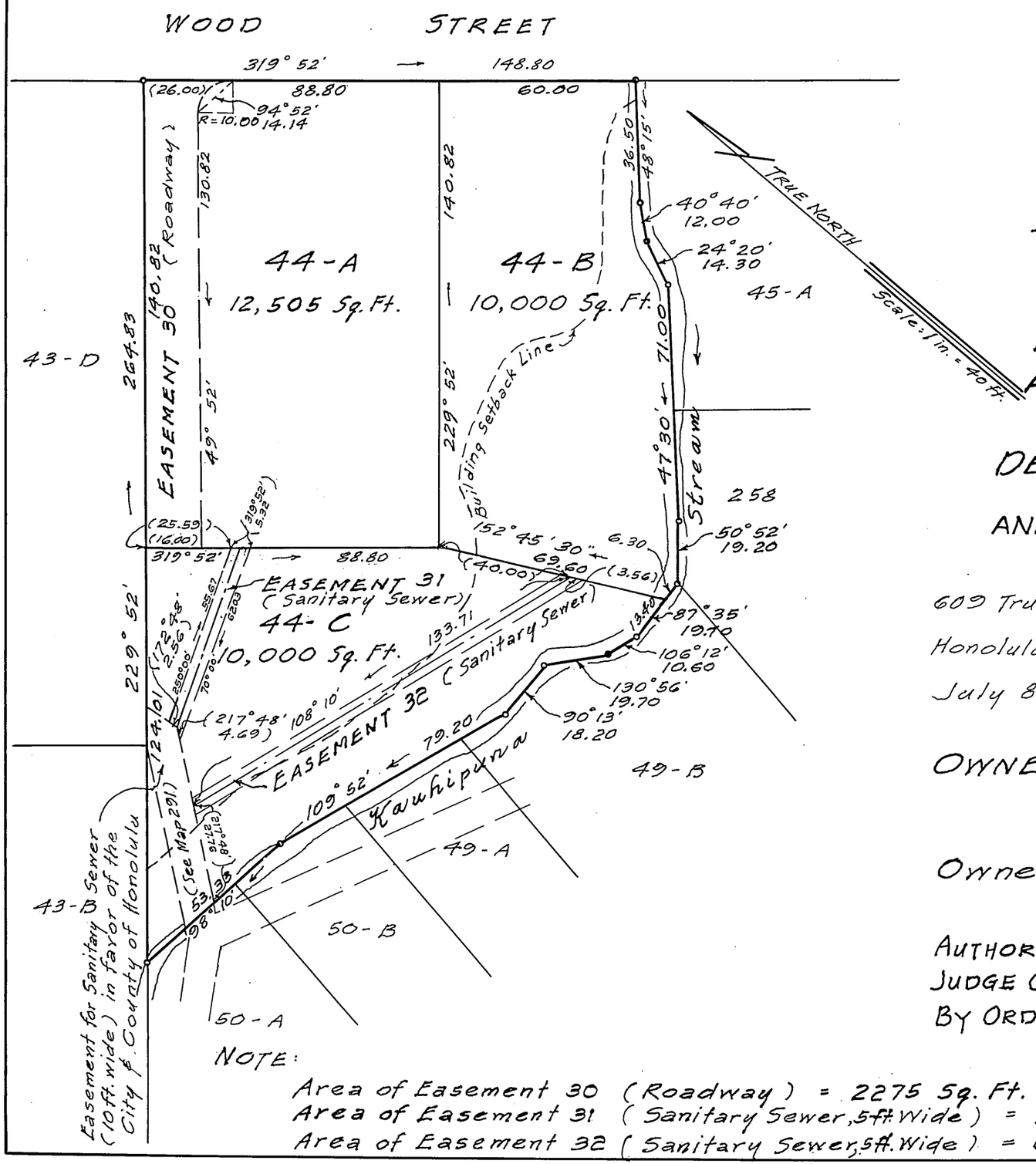

LAND COURT
STATE OF HAWAII

LAND COURT APPLICATION 198
SUBDIVISION OF LOT 44
AS SHOWN ON MAP 4
INTO LOTS 44-A, 44-B AND 44-C
AND DESIGNATION OF EASEMENT 30
OVER AND ACROSS LOT 44-A
DESIGNATION OF EASEMENTS 31 AND 32
AFFECTING LOT 44-C
AND DESIGNATION OF BUILDING SETBACK LINE
AFFECTING LOTS 44-B AND 44-C
NUUANU VALLEY, HONOLULU, OAHU, HAWAII

609 Trustco Bldg.
Honolulu, Hawaii
July 8, 1968

WRIGHT, HARVEY AND WRIGHT
By: Tadashi Nakahara
Registered Surveyor
Certificate No. 469

TADASHI NAKAHARA
REGISTERED LAND SURVEYOR
No. 469
HAWAII, U.S.A.

OWNERS: HIROYUKI WATANABE
MABEL MIYOKO WATANABE

Owners' Certificate of Title: 121,201

AUTHORIZED AND APPROVED BY ORDER OF THE
JUDGE OF THE LAND COURT DATED: JUNE 19, 1969
BY ORDER OF THE COURT: Rudolph K. Espinda
REGISTRAR OF THE LAND COURT

NOTE:
Area of Easement 30 (Roadway) = 2275 Sq. Ft.
Area of Easement 31 (Sanitary Sewer, 5 ft. Wide) = 290 Sq. Ft.
Area of Easement 32 (Sanitary Sewer, 5 ft. Wide) = 669 Sq. Ft.

Filed May 14, 1969 Paul Cozloff clerk

Tax Map Key: 2-2-44:19

10" x 15" = 1 SQ. FT.