MAP 327

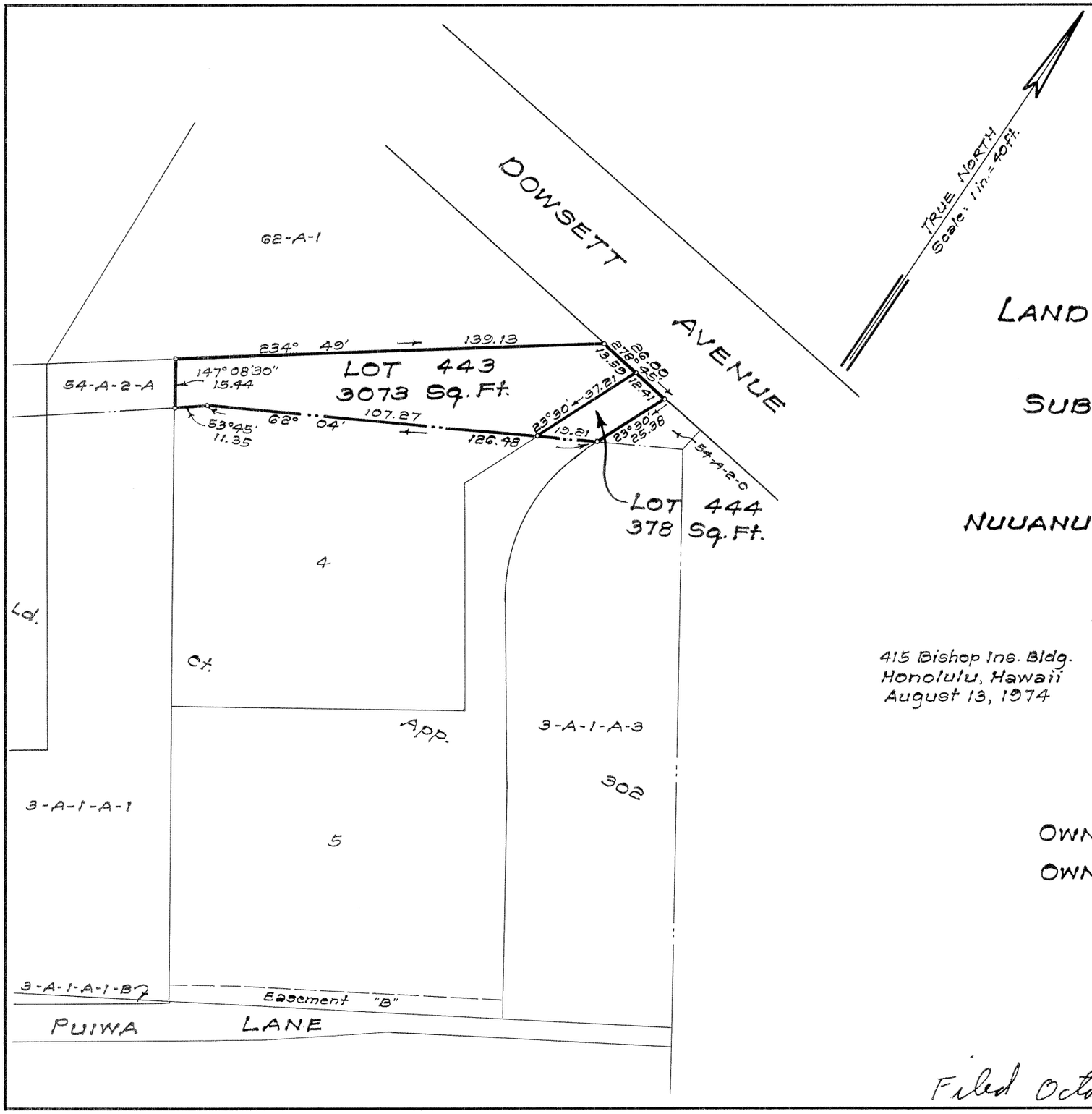

LAND COURT
STATE OF HAWAII

LAND COURT APPLICATION 198
"DOWSETT TRACT"

SUBDIVISION OF LOT 54-A-2-B
AS SHOWN ON MAP 146
INTO LOTS 443 AND 444
NUUANU VALLEY, HONOLULU, OAHU, HAWAII

415 Bishop Ins. Bldg.
Honolulu, Hawaii
August 13, 1974

TADASHI NAKAHARA
REGISTERED PROFESSIONAL LAND SURVEYOR
No. 469
HAWAII, U.S.A.

WRIGHT, HARVEY & WRIGHT

Tadashi Nakahara

Registered Professional Surveyor
Certificate Number 469
Land Court Surveyor Cert. No. 88

OWNERS: Thomas Mellish Mossman and Marian Ledwith Mossman

OWNERS' CERTIFICATE OF TITLE: 53,922

AUTHORIZED AND APPROVED BY ORDER OF THE JUDGE OF THE LAND COURT DATED: NOVEMBER 4, 1974.
BY ORDER OF THE COURT.

Rudolph K. Espinda

REGISTRAR OF THE LAND COURT.

Filed October 18, 1974 Paul Cazloff clerk

Tax Map Key: 2-2-44:25

10" x 15" = 1.0 Sq. Ft.