198

MAP 329

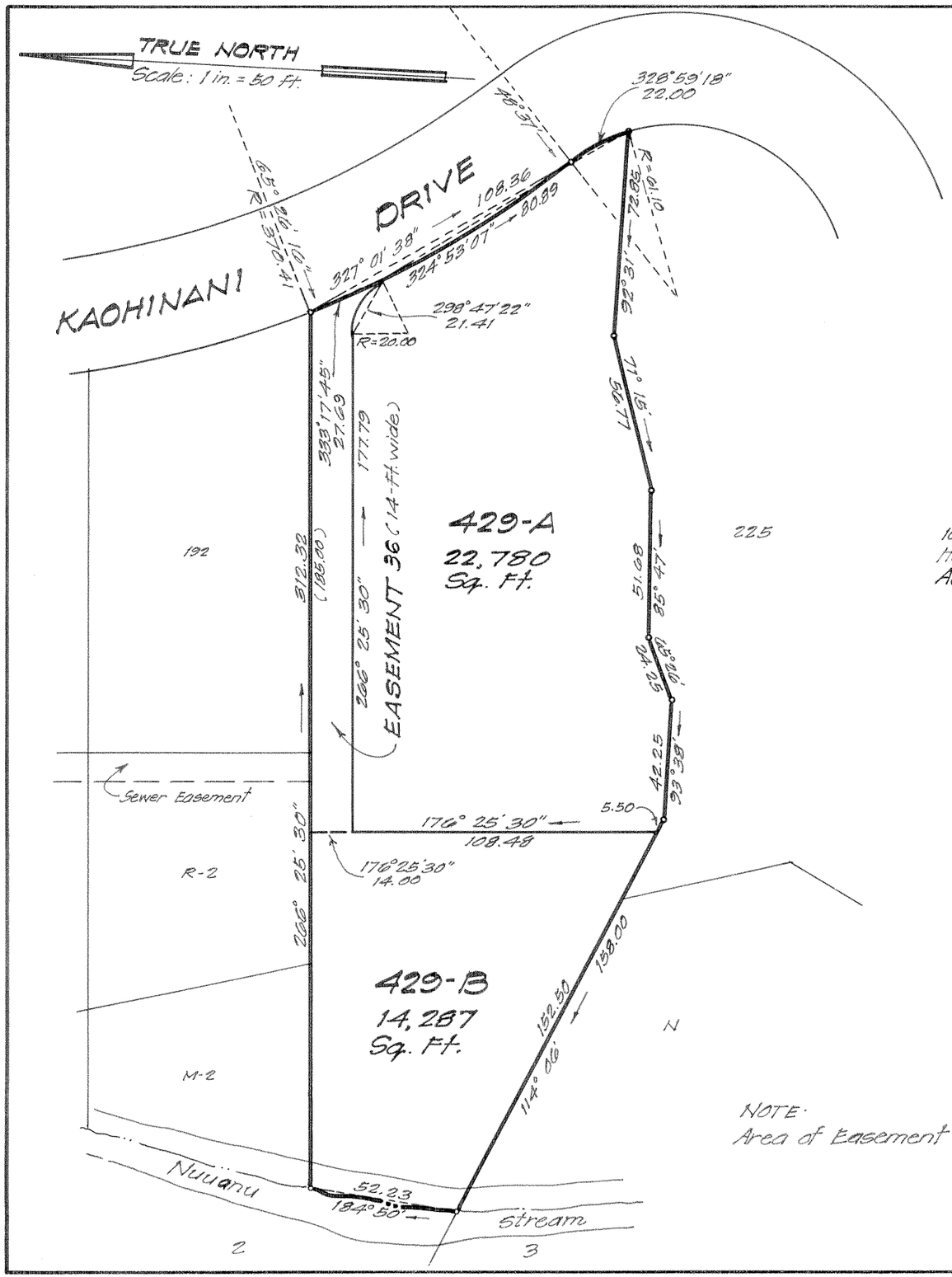

LAND COURT

STATE OF HAWAII

LAND COURT APPLICATION 198

SUBDIVISION OF LOT 429

AS SHOWN ON MAP 307

INTO LOTS 429-A AND 429-B

AND DESIGNATION OF EASEMENT 36

OVER AND ACROSS LOT 429-B

AT NUUANU VALLEY, HONOLULU, OAHU, HAWAII

WILLIAM HEE & ASSOCIATES, INC.

1020 Auahi St.
Honolulu, Hawaii
August 3, 1975

JERRY S. NAKAGAWA
REGISTERED PROFESSIONAL LAND SURVEYOR
No. 1698
HAWAII, U.S.A.

By: Jerry S. Nakagawa
Registered Professional Surveyor
Certificate Number 1698
Land Court Certificate Number 147

OWNERS: James John Tompkison
Mollie Toshie Tompkison

OWNERS' CERTIFICATE OF TITLE: 110509

NOTE:
Area of Easement 36 = 2658 Sq. Ft.

AUTHORIZED AND APPROVED BY ORDER OF THE JUDGE
OF THE LAND COURT DATED: OCTOBER 28, 1975
BY ORDER OF THE COURT

Randolph K. Espinda
REGISTRAR OF THE LAND COURT

Filed Oct. 17, 1975 Paul Cazloff

Tax Map Key: 2-2-46-37
75-99

10" x 15" = 1.0 Sq. Ft.