MAP 335

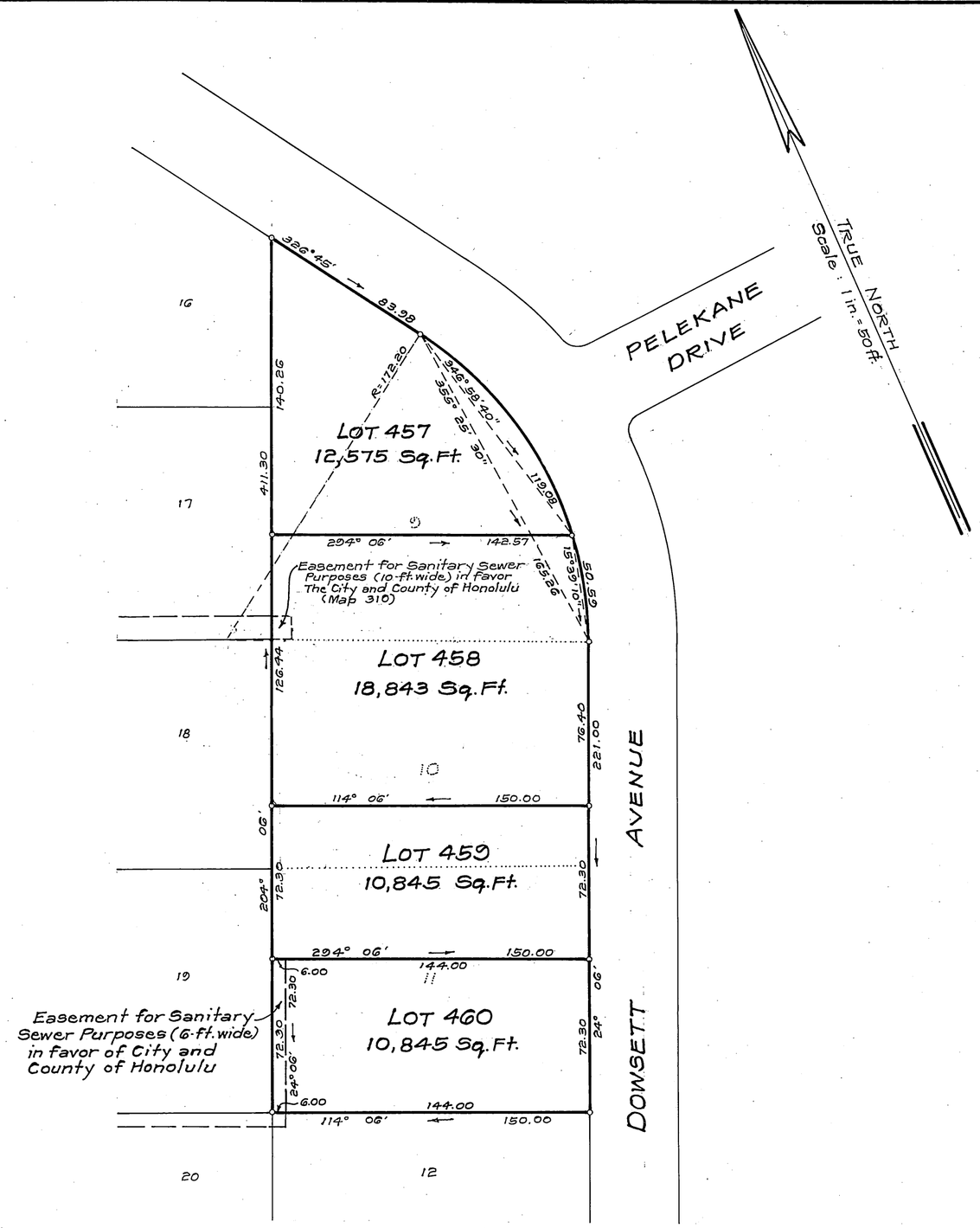

LAND COURT

STATE OF HAWAII

LAND COURT APPLICATION 198

CONSOLIDATION OF LOTS 9, 10 AND 11
AS SHOWN ON MAP 4
AND RESUBDIVISION OF SAID CONSOLIDATION
INTO LOTS 457, 458, 459 AND 460
AND DELINEATION OF EASEMENT FOR SANITARY SEWER PURPOSES
OVER AND ACROSS LOT 460
AT NUUANU VALLEY, HONOLULU, OAHU, HAWAII

1391 Ohina Place
Honolulu, Hawaii
November 29, 1986

DENNIS M. ESAKI
REGISTERED PROFESSIONAL LAND SURVEYOR
No. 4383
HAWAII, U.S.A.

DJNS SURVEYING AND MAPPING

By: Dennis M. Esaki
Registered Professional Surveyor
Certificate Number 4383-S
Land Court Surveyor Cert. No. 185

OWNER: MITSUBA U.S.A., INC.

OWNER'S CERTIFICATE OF TITLE: 296,626

AUTHORIZED AND APPROVED BY ORDER OF THE JUDGE
OF THE LAND COURT DATED: FEBRUARY 8, 1988
BY ORDER OF THE COURT:

Russell K. Chun
REGISTRAR OF THE LAND COURT

Filed January 28, 1988
Mildred M. Funai, Clerk

NOTE:
Area of Easement for Sanitary Sewer Purposes = 434 Sq. Ft.

Tax Map Key: 2-2-45:6

15" x 21" = 2.2 Sq. Ft.