MAP 2

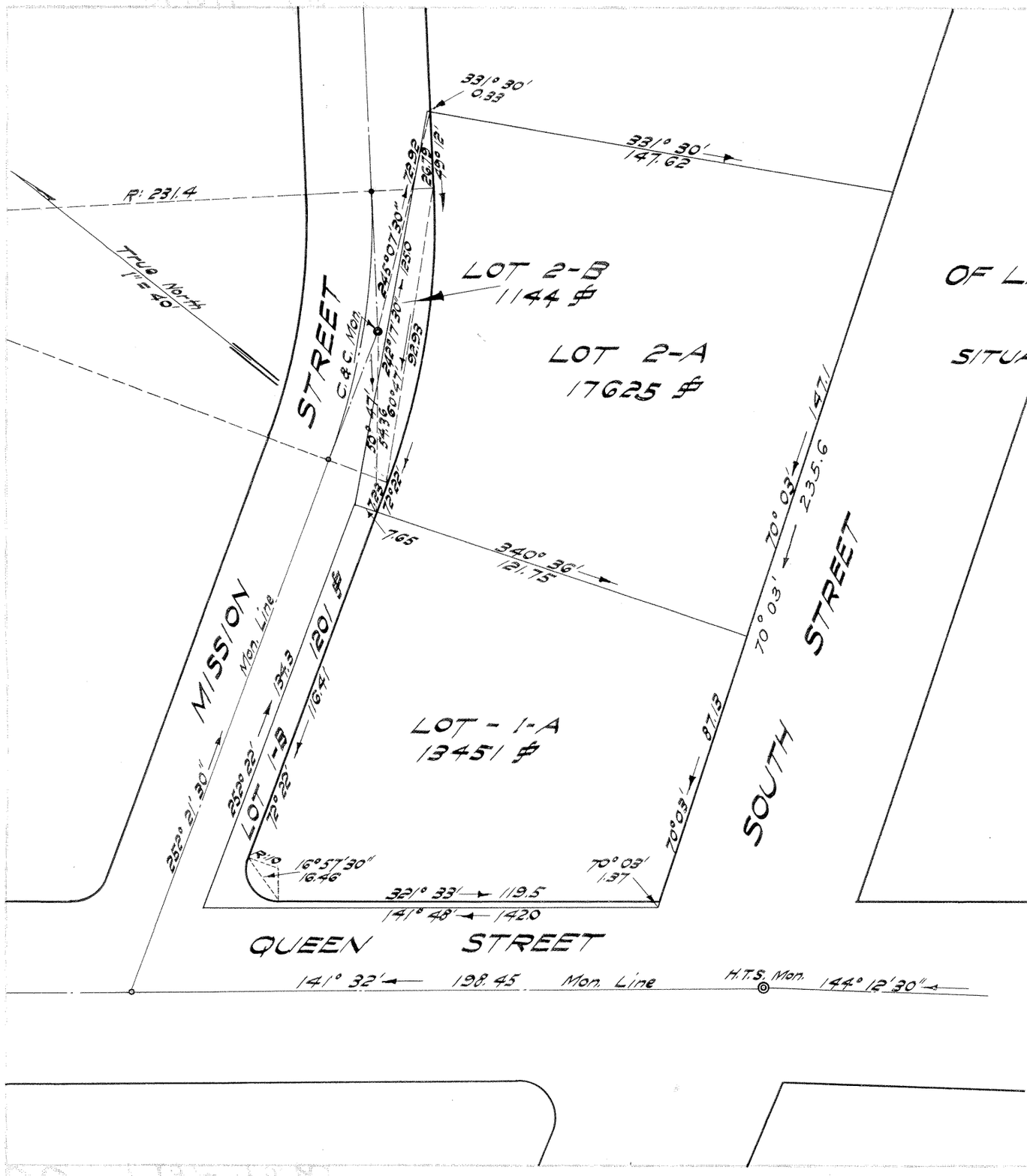

LAND COURT
TERRITORY OF HAWAII

SUBDIVISION OF LOTS 1 & 2 OF LAND COURT APPLICATION NO. 200 INTO LOTS 1-A, 1-B & 2-A & 2-B.

SITUATED AT QUEEN, SOUTH AND MISSION STREETS
HONOLULU - OAHU - T. H.
SCALE: 1" = 40'

HONOLULU T.H.
OCTOBER 4, 1929

DEPARTMENT OF PUBLIC WORKS
CITY & COUNTY OF HONOLULU
BUREAU OF PLANS, SURVEYS & IMPROVEMENTS

BY: J. H. Loader.
SURVEYOR & MAKER OF PLAN

APPROVED: D. F. Bailey
BUREAU ENGINEER

J. B. Atherton Estate Ltd.
OWNER

BY: Mary A. Richards
President

I hereby certify that the map hereon being a subdivision of Lots 1 and 2 of Land Court Application No. 200 has been examined and verified and found to be correct.

Honolulu, T. H.
October 14, 1929.

Robert D. King
Surveyor, Territory of Hawaii

APPROVED:- Oct. 14, 1929

A. E. Steadman
Judge of the Land Court.

Filed October 9, 1949
J. W. Fisher
Registrar