200

MAP 5

LAND COURT
STATE OF HAWAII

LAND COURT APPLICATION 200

CONSOLIDATION OF
LOTS 3, 4, 5 AND 6
AS SHOWN ON MAP 4
INTO LOT 7

AT QUEEN, SOUTH STREETS AND MISSION LANE
HONOLULU, OAHU, HAWAII

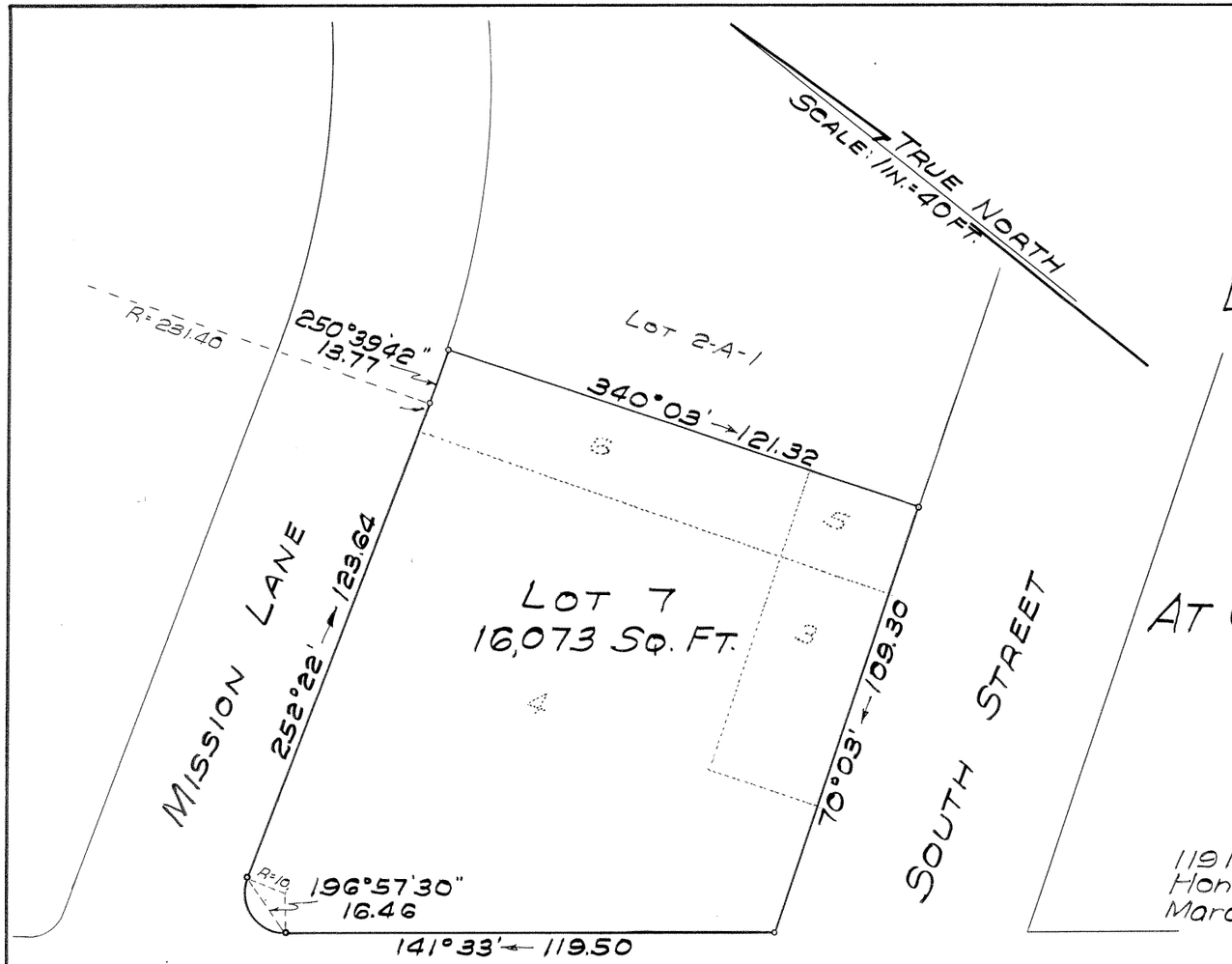

119 Merchant St.
Honolulu, Hawaii
March 16, 1964

WALTER P. THOMPSON
REGISTERED LAND SURVEYOR No. 218
HAWAII, U.S.A.

Walter P. Thompson
Registered Land Surveyor
Registered Certificate 218-E.S.

OWNER : Royal Tire and Supply Co., Ltd.

OWNERS CERTIFICATE OF TITLE: 28,574

AUTHORIZED AND APPROVED BY ORDER OF THE JUDGE
OF THE LAND COURT DATED: APRIL 6, 1964
BY ORDER OF THE COURT

REGISTRAR OF THE LAND COURT

Filed April 1, 1964
Rudolph K. Esperida
Assistant Registrar

Tax Map Key: 2-1-32: 11

10" x 15" = 1.0 Sq. Ft.