MAP 7

LAND COURT

STATE OF HAWAII

LAND COURT APPLICATION 200

SUBDIVISION OF LOT 2-A-1

AS SHOWN ON MAP 3

INTO LOTS 2-A-1-A AND 2-A-1-B

HONOLULU, OAHU, HAWAII

R.M. TOWILL CORPORATION

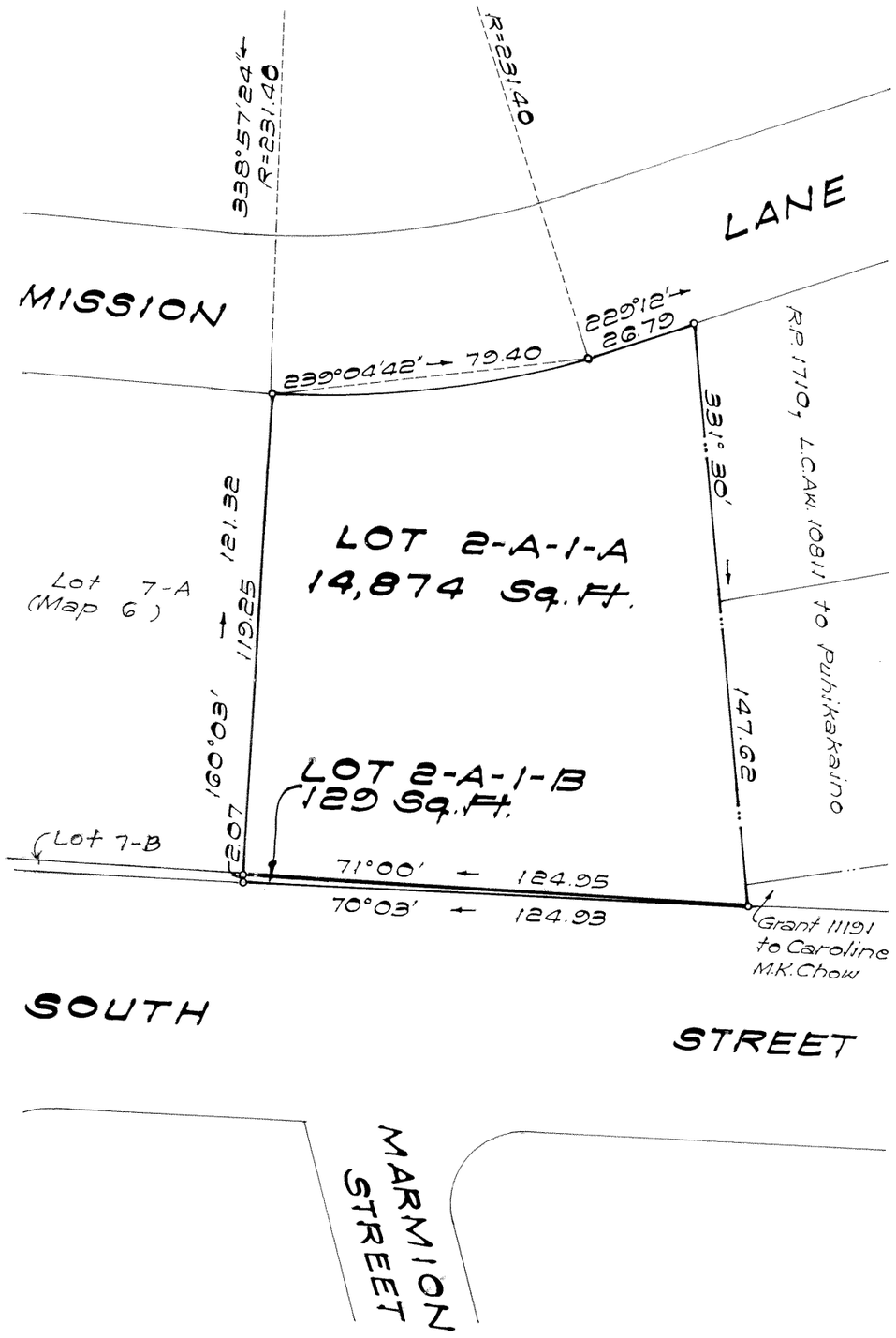

MARIUS J. FISCHER
REGISTERED PROFESSIONAL LAND SURVEYOR
No. 3502
HAWAII, U.S.A.

677 Ala Moana
Honolulu, Hawaii
July 8, 1985

Registered Professional Surveyor 3502
Land Court Surveyor 173

Owner: South Street - Honolulu Partners, Ltd.

Owner's Certificate of Title: 282590

AUTHORIZED AND APPROVED BY ORDER OF THE JUDGE OF THE LAND COURT DATED SEPTEMBER 12, 1988

BY ORDER OF THE COURT.

Barbara E. Wright
REGISTRAR OF THE LAND COURT

filed August 12, 1988
Barbara E. Wright, Deputy Registrar