224

MAP 5

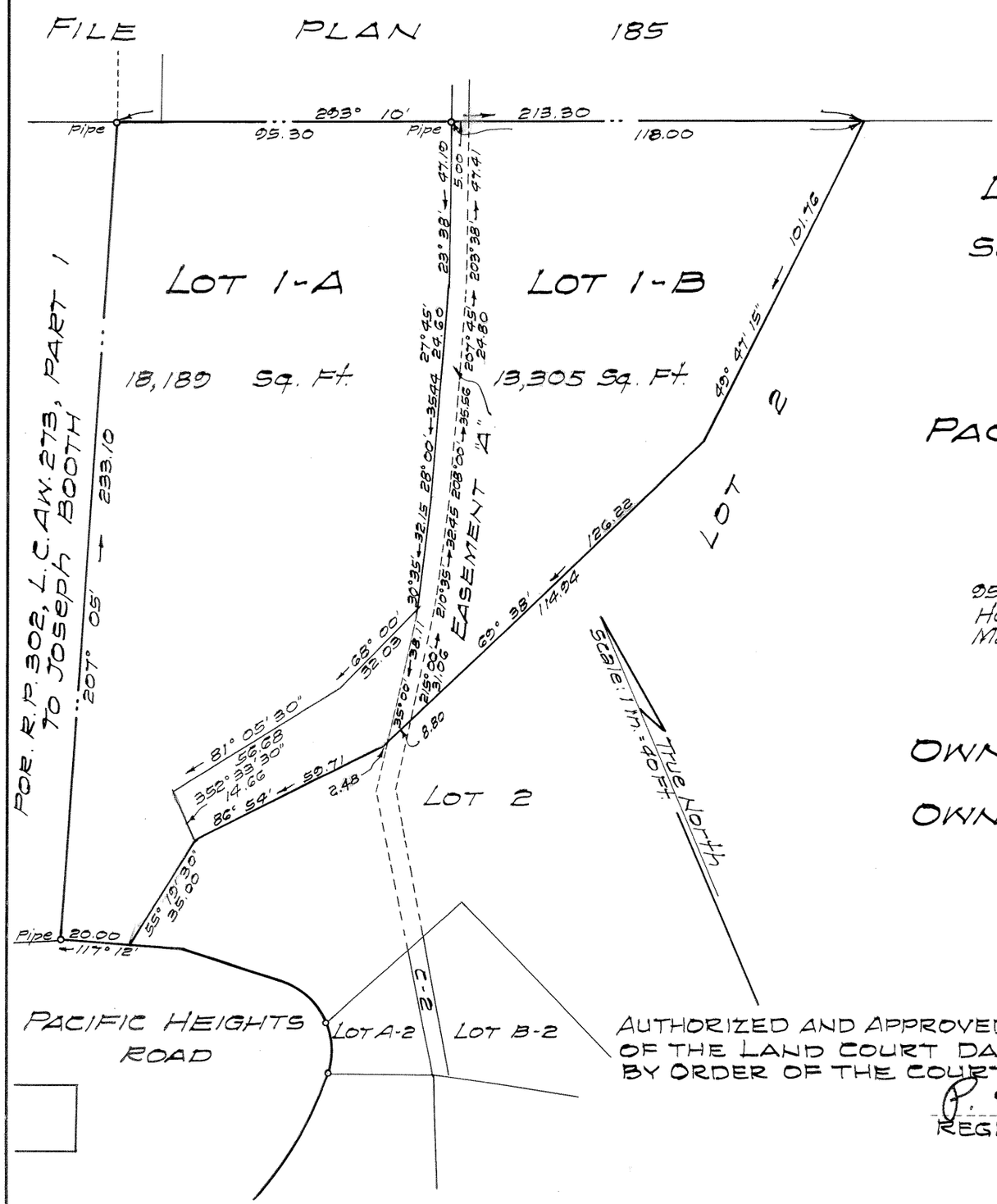

LAND COURT

TERRITORY OF HAWAII

LAND COURT APPLICATION 224

SUBDIVISION OF LOT 1 AS SHOWN ON MAP 4
INTO LOTS 1-A AND 1-B

PACIFIC HEIGHTS, HONOLULU, OAHU, T.H.

95 Merchant Street
Honolulu, T.H.
March 31, 1953

Walter R. Thompson
Registered Land Surveyor
Registered Certificate 218 E.S.

OWNER: Capital Company, Limited

OWNER'S CERTIFICATE OF TITLE: 54,479

AUTHORIZED AND APPROVED BY ORDER OF THE JUDGE
OF THE LAND COURT DATED JUNE 16, 1953.
BY ORDER OF THE COURT.

P. H. Mulholland
REGISTRAR OF THE LAND COURT

Filed June 8, 1953
Abraham W. Akana
Assistant Registrar

Tax Map Key: 2-2-29

10" x 15" = 1.0 Sq. Ft.